

Massachusetts Water Resources Authority

Water Supplied: All Revenue Customers

YTD CHANGES (CY15 vs. CY14)
Water Supplied
2.5%

MGD	Jan	Feb	Mar	Apr	May	Jun	Jul	Aug	Sep	Oct	Nov	Dec	YTD Average	Annual Average
CY2013	174.117	172.782	168.462	171.569	194.838	204.384	227.963	220.962	216.216	198.168	179.548	174.814	192.133	192.133
CY2014	179.212	176.987	175.736	176.536	188.974	214.660	223.544	220.734	219.049	184.918	172.333	167.145	191.729	191.729
CY2015	170.874	177.386	178.975	179.653	217.221	217.619	228.433	230.271	232.142	189.938	170.829	163.650	196.532	196.532

MG	Jan	Feb	Mar	Apr	May	Jun	Jul	Aug	Sep	Oct	Nov	Dec	YTD Total	Annual Total
CY2013	5,397.612	4,837.906	5,222.328	5,147.061	6,039.966	6,131.507	7,066.855	6,849.826	6,486.467	6,143.217	5,386.450	5,419.236	70,128.430	70,128.430
CY2014	5,555.575	4,955.629	5,447.807	5,296.068	5,858.182	6,439.790	6,929.849	6,842.752	6,571.479	5,732.472	5,169.979	5,181.506	69,981.088	69,981.088
CY2015	5,297.089	4,966.801	5,548.216	5,389.596	6,733.842	6,528.559	7,081.416	7,138.389	6,964.253	5,888.090	5,124.872	5,073.150	71,734.273	71,734.273

MWRA Water Supplied: All Revenue Customers

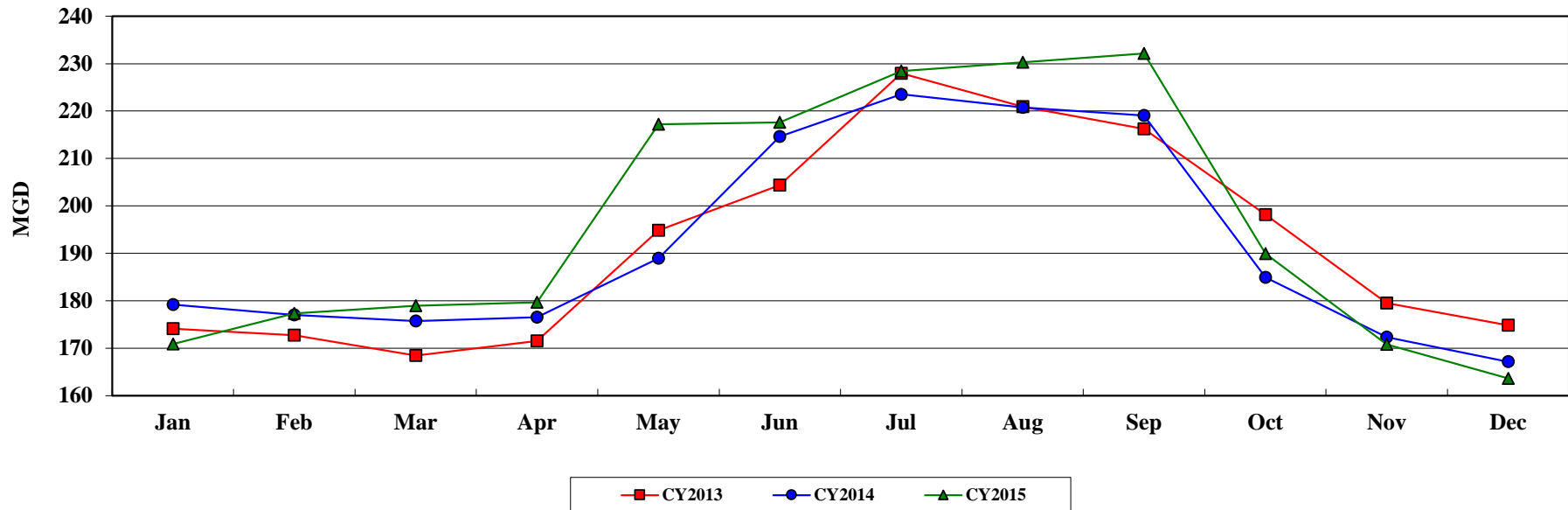

Massachusetts Water Resources Authority

Water Supplied: Metro-System Communities

YTD CHANGES (CY15 vs. CY14)
Water Supplied
4.0%

MGD	Jan	Feb	Mar	Apr	May	Jun	Jul	Aug	Sep	Oct	Nov	Dec	YTD Average	Annual Average
CY2013	164.626	163.535	159.284	161.806	183.384	192.645	214.315	208.335	196.863	177.334	160.517	156.673	178.401	178.401
CY2014	162.976	161.454	161.137	160.809	171.537	200.398	210.596	208.081	207.098	175.371	163.487	158.434	178.539	178.539
CY2015	162.026	168.256	169.585	170.074	204.092	205.363	215.364	216.598	218.792	179.885	161.872	154.736	185.658	185.658

MG	Jan	Feb	Mar	Apr	May	Jun	Jul	Aug	Sep	Oct	Nov	Dec	YTD Total	Annual Total
CY2013	5,103.392	4,578.976	4,937.808	4,854.178	5,684.915	5,779.343	6,643.751	6,458.395	5,905.890	5,497.359	4,815.504	4,856.872	65,116.383	65,116.383
CY2014	5,052.253	4,520.717	4,995.262	4,824.259	5,317.638	6,011.940	6,528.485	6,450.511	6,212.936	5,436.499	4,904.623	4,911.443	65,166.564	65,166.564
CY2015	5,022.806	4,711.156	5,257.142	5,102.220	6,326.849	6,160.895	6,676.283	6,714.547	6,563.762	5,576.444	4,856.148	4,796.830	67,765.082	67,765.082

MWRA Water Supplied: Metro-System

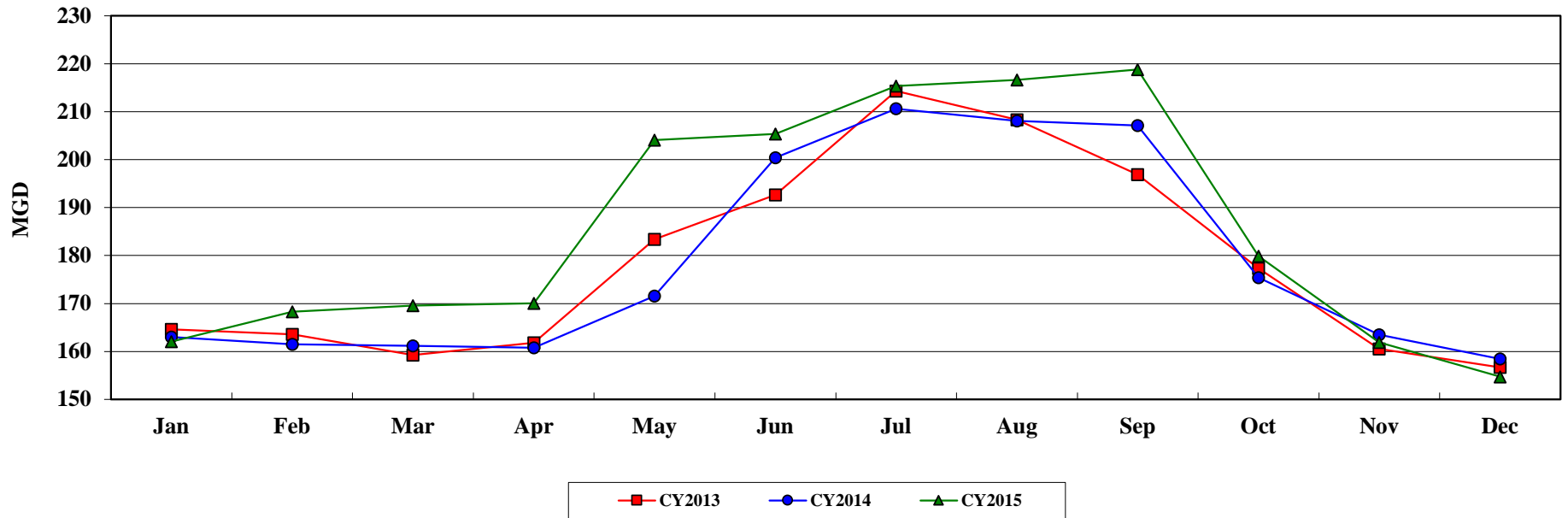

Massachusetts Water Resources Authority

Water Supplied: Chicopee Valley Aqueduct Water System Customers

YTD CHANGES (CY15 vs. CY14)
CVA Water Supplied
4.1%

MGD	Jan	Feb	Mar	Apr	May	Jun	Jul	Aug	Sep	Oct	Nov	Dec	YTD Average	Annual Average
CY2013	6.360	6.155	6.276	6.791	8.265	8.421	10.089	9.230	8.531	7.227	6.397	6.226	7.508	7.508
CY2014	6.285	6.183	6.384	6.522	7.293	9.288	9.387	9.174	8.774	6.618	6.100	5.986	7.339	7.339
CY2015	6.136	6.370	6.392	6.479	9.713	8.709	9.400	9.895	9.624	6.851	5.979	6.010	7.640	7.640

MG	Jan	Feb	Mar	Apr	May	Jun	Jul	Aug	Sep	Oct	Nov	Dec	YTD Total	Annual Total
CY2013	197.152	172.341	194.544	203.728	256.204	252.620	312.755	286.116	255.917	224.040	191.901	193.012	2,740.331	2,740.331
CY2014	194.845	173.121	197.906	195.662	226.068	278.648	291.004	284.393	263.223	205.165	183.009	185.578	2,678.620	2,678.620
CY2015	190.227	178.365	198.167	194.362	301.098	261.272	291.387	306.759	288.710	212.396	179.380	186.310	2,788.433	2,788.433

MWRA Water Supplied: CVA Water System

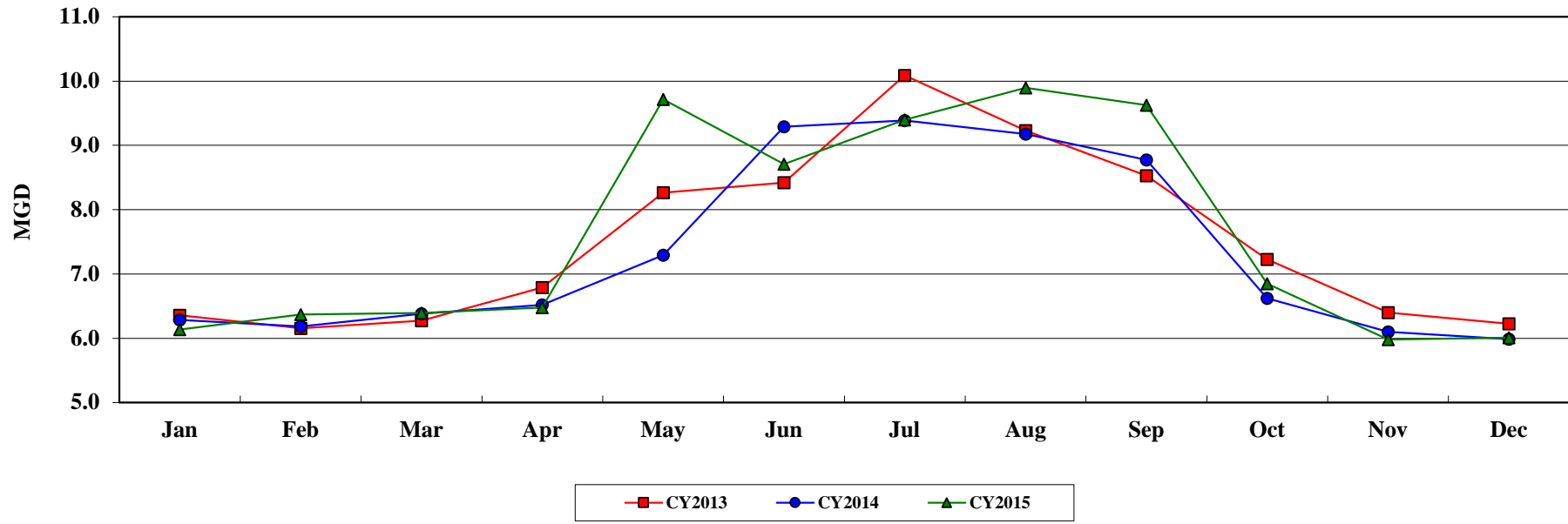

Massachusetts Water Resources Authority

Water Supplied: MWRA Fully Served Communities*

* Receive 100% MWRA Water Service

YTD CHANGES (CY15 vs. CY14)
Water Supplied
3.5%

MGD	Jan	Feb	Mar	Apr	May	Jun	Jul	Aug	Sep	Oct	Nov	Dec	YTD Average	Average
CY2013	145.587	145.271	144.080	145.758	157.315	164.013	178.420	172.908	166.315	154.128	141.960	138.594	154.605	154.605
CY2014	144.952	144.193	144.251	145.510	150.994	168.049	174.461	172.119	172.696	152.513	143.221	139.960	154.461	154.461
CY2015	145.466	150.488	152.603	153.932	171.068	171.693	179.652	179.689	178.423	153.879	142.613	138.105	159.857	159.857

MG	Jan	Feb	Mar	Apr	May	Jun	Jul	Aug	Sep	Oct	Nov	Dec	YTD Total	Total
CY2013	4,513.200	4,067.590	4,466.466	4,372.748	4,876.772	4,920.403	5,531.005	5,360.137	4,989.458	4,777.974	4,258.813	4,296.408	56,430.974	56,430.974
CY2014	4,493.498	4,037.400	4,471.778	4,365.293	4,680.819	5,041.483	5,408.299	5,335.689	5,180.887	4,727.900	4,296.634	4,338.762	56,378.442	56,378.442
CY2015	4,509.447	4,213.655	4,730.692	4,617.960	5,303.114	5,150.793	5,569.210	5,570.350	5,352.691	4,770.253	4,278.386	4,281.251	58,347.802	58,347.802

Total Water Use: MWRA Core Communities

Arlington, Belmont, BWSC, Brookline, Chelsea, Everett, Framingham, Lexington, Malden, Medford, Melrose, Milton, Newton, Norwood, Quincy, Reading, Revere, Somerville, Stoneham, Waltham, Watertown, Winthrop

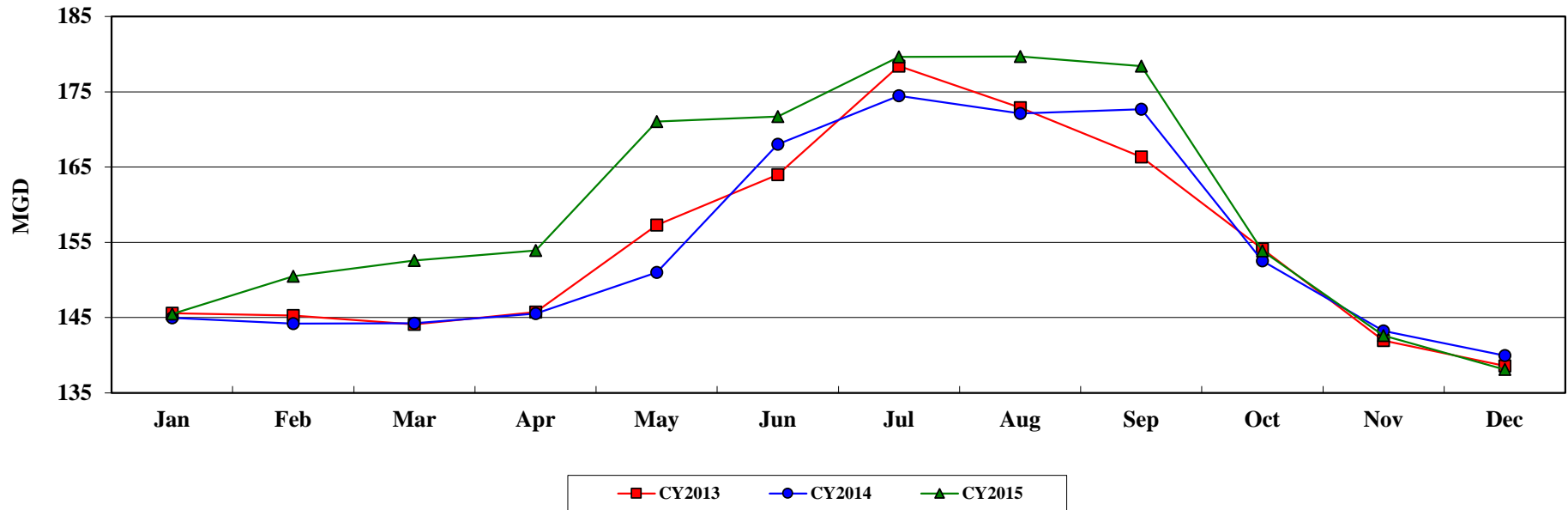

Massachusetts Water Resources Authority

Water Supplied: Town of Arlington

Share of Metro System Water Use		
Year to Date (YTD)		Annual
2015	2014	2014
2.12%	2.08%	2.08%

YTD CHANGES (CY15 vs. CY14)		
Water Supplied		Arlington System Share
Metro System	Arlington	
4.0%	5.8%	1.8%

MGD	Jan	Feb	Mar	Apr	May	Jun	Jul	Aug	Sep	Oct	Nov	Dec	YTD Average	Annual Average
CY2013	3.664	3.665	3.694	3.640	3.987	4.106	4.629	4.458	4.123	3.691	3.276	3.249	3.851	3.851
CY2014	3.559	3.639	3.547	3.485	3.581	4.101	4.155	4.108	4.026	3.561	3.364	3.408	3.711	3.711
CY2015	3.566	3.685	3.783	3.737	4.387	4.126	4.374	4.476	4.327	3.767	3.433	3.439	3.927	3.927

MG	Jan	Feb	Mar	Apr	May	Jun	Jul	Aug	Sep	Oct	Nov	Dec	YTD Total	Annual Total
CY2013	113.589	102.621	114.509	109.208	123.599	123.190	143.486	138.190	123.691	114.414	98.275	100.731	1,405.502	1,405.502
CY2014	110.318	101.897	109.958	104.547	110.997	123.038	128.805	127.338	120.783	110.384	100.914	105.641	1,354.620	1,354.620
CY2015	110.541	103.179	117.278	112.124	136.006	123.790	135.609	138.770	129.815	116.773	102.980	106.620	1,433.487	1,433.487

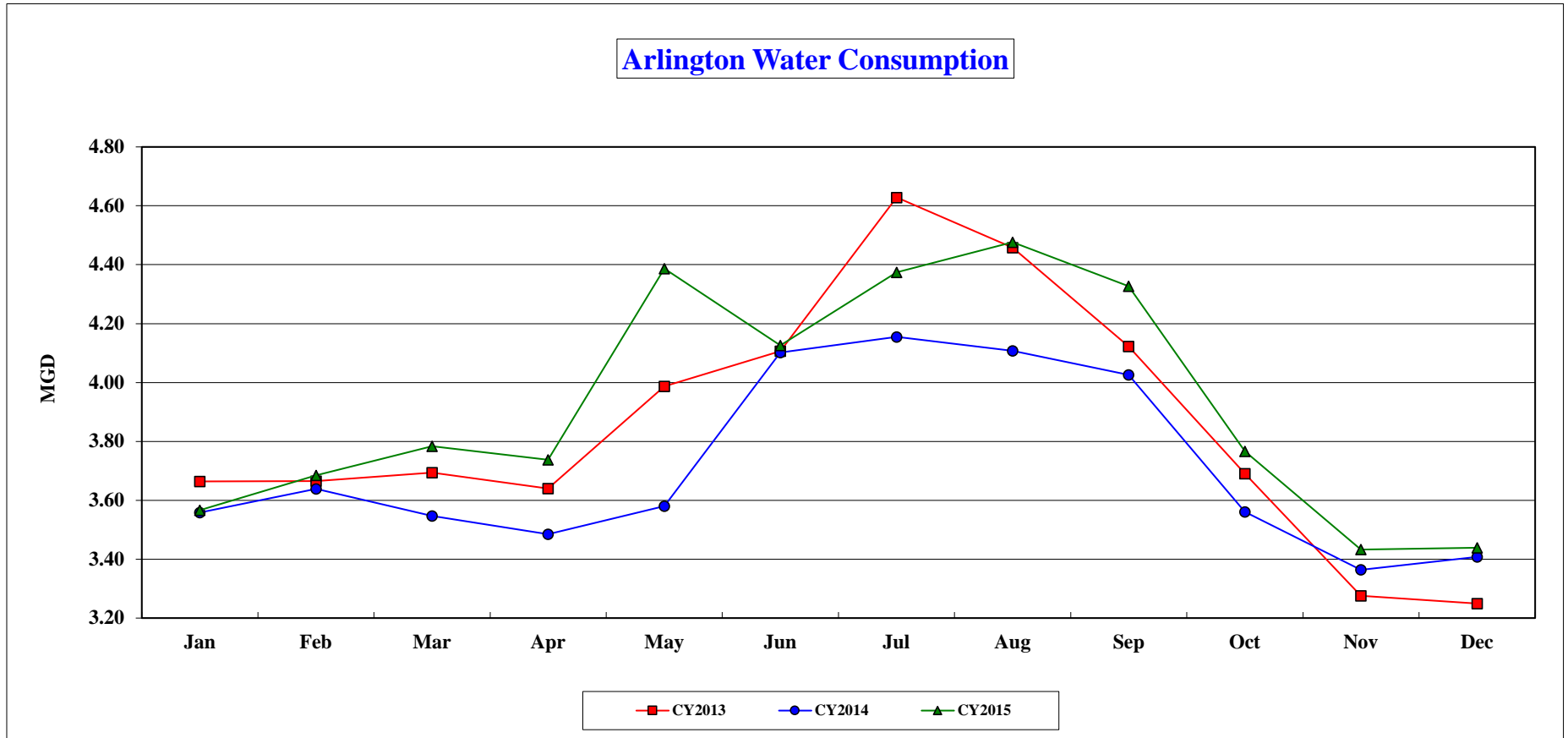

Massachusetts Water Resources Authority

Water Supplied: Town of Belmont

Share of Metro System Water Use		
Year to Date (YTD)		Annual
2015	2014	2014
1.20%	1.18%	1.18%

YTD CHANGES (CY15 vs. CY14)		
Water Supplied		Belmont System Share
Metro System	Belmont	
4.0%	6.3%	2.2%

MGD	Jan	Feb	Mar	Apr	May	Jun	Jul	Aug	Sep	Oct	Nov	Dec	YTD Average	Annual Average
CY2013	1.968	1.944	1.950	1.996	2.355	2.433	2.743	2.710	2.434	2.098	1.781	1.754	2.183	2.183
CY2014	1.817	1.857	1.811	1.817	2.013	2.523	2.620	2.579	2.481	2.005	1.851	1.820	2.101	2.101
CY2015	1.838	1.906	1.869	1.843	2.497	2.569	2.712	2.774	2.864	2.201	1.879	1.807	2.232	2.232

MG	Jan	Feb	Mar	Apr	May	Jun	Jul	Aug	Sep	Oct	Nov	Dec	YTD Total	Annual Total
CY2013	61.004	54.445	60.439	59.876	73.012	72.999	85.039	84.008	73.025	65.038	53.442	54.365	796.694	796.694
CY2014	56.338	52.003	56.142	54.525	62.391	75.675	81.230	79.951	74.444	62.152	55.517	56.416	766.785	766.785
CY2015	56.989	53.363	57.951	55.292	77.419	77.076	84.079	86.003	85.924	68.242	56.361	56.030	814.730	814.730

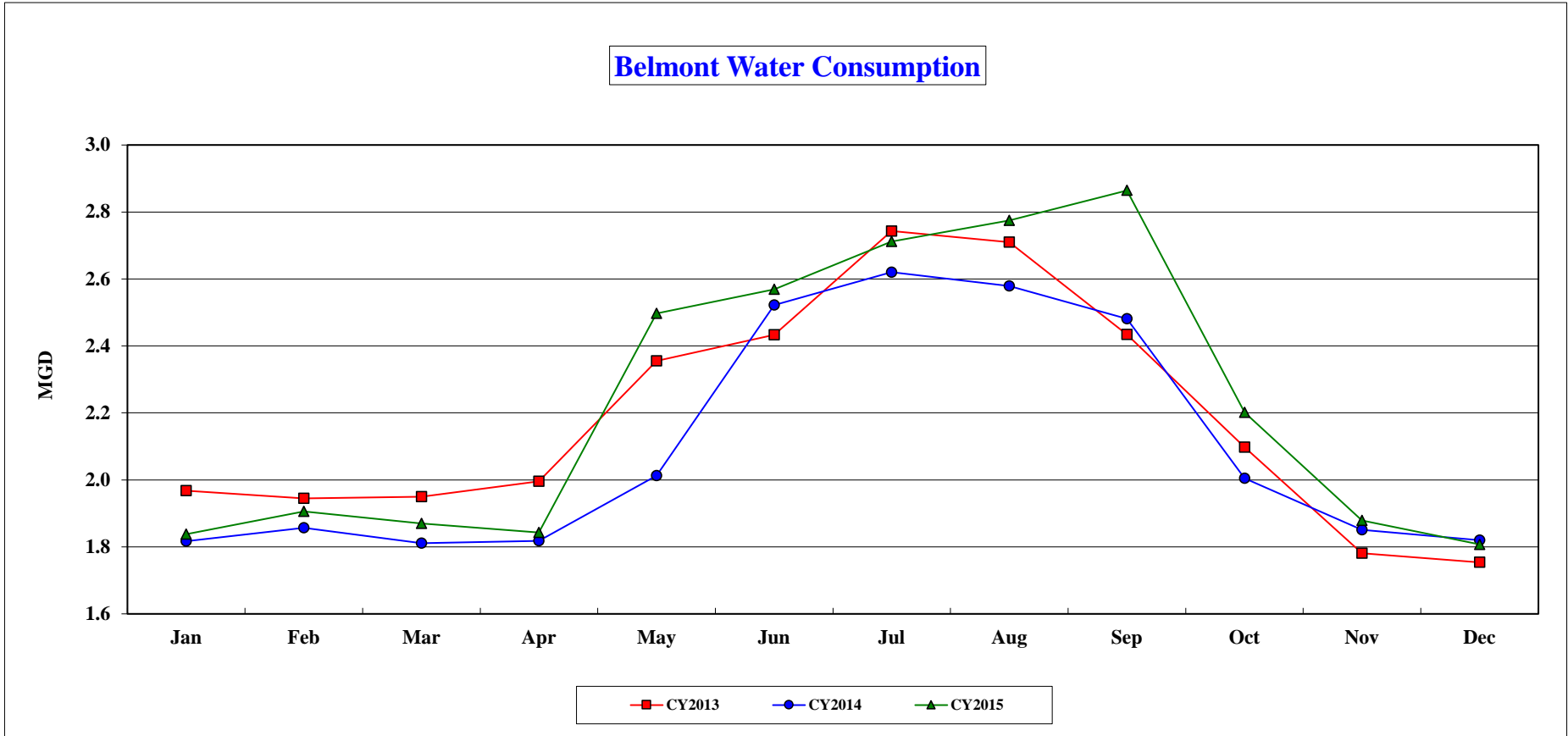

Massachusetts Water Resources Authority

Water Supplied: Boston Water and Sewer Commission

Share of Metro System Water Use		
Year to Date (YTD)		Annual
2015	2014	2014
35.2%	35.3%	35.3%

YTD CHANGES (CY15 vs. CY14)		
Water Supplied		BWSC System Share
Metro System	BWSC	
4.0%	3.7%	-0.3%

MGD	Jan	Feb	Mar	Apr	May	Jun	Jul	Aug	Sep	Oct	Nov	Dec	YTD Average	Annual Average
CY2013	61.470	61.251	60.668	61.722	63.942	67.159	72.233	68.957	67.554	64.154	60.288	57.480	63.925	63.925
CY2014	59.659	59.560	59.446	60.856	61.792	66.227	69.707	68.146	69.148	63.437	60.209	57.602	62.998	62.998
CY2015	59.973	62.531	63.763	65.945	66.886	67.461	71.103	70.839	70.943	64.523	61.380	58.546	65.335	65.335

MG	Jan	Feb	Mar	Apr	May	Jun	Jul	Aug	Sep	Oct	Nov	Dec	YTD Total	Annual Total
CY2013	1,905.582	1,715.028	1,880.710	1,851.674	1,982.187	2,014.774	2,239.229	2,137.667	2,026.632	1,988.761	1,808.645	1,781.873	23,332.762	23,332.762
CY2014	1,849.437	1,667.676	1,842.816	1,825.679	1,915.544	1,986.809	2,160.932	2,112.540	2,074.431	1,966.560	1,806.272	1,785.651	22,994.348	22,994.348
CY2015	1,859.178	1,750.868	1,976.661	1,978.360	2,073.469	2,023.827	2,204.195	2,195.999	2,128.301	2,000.209	1,841.391	1,814.940	23,847.397	23,847.397

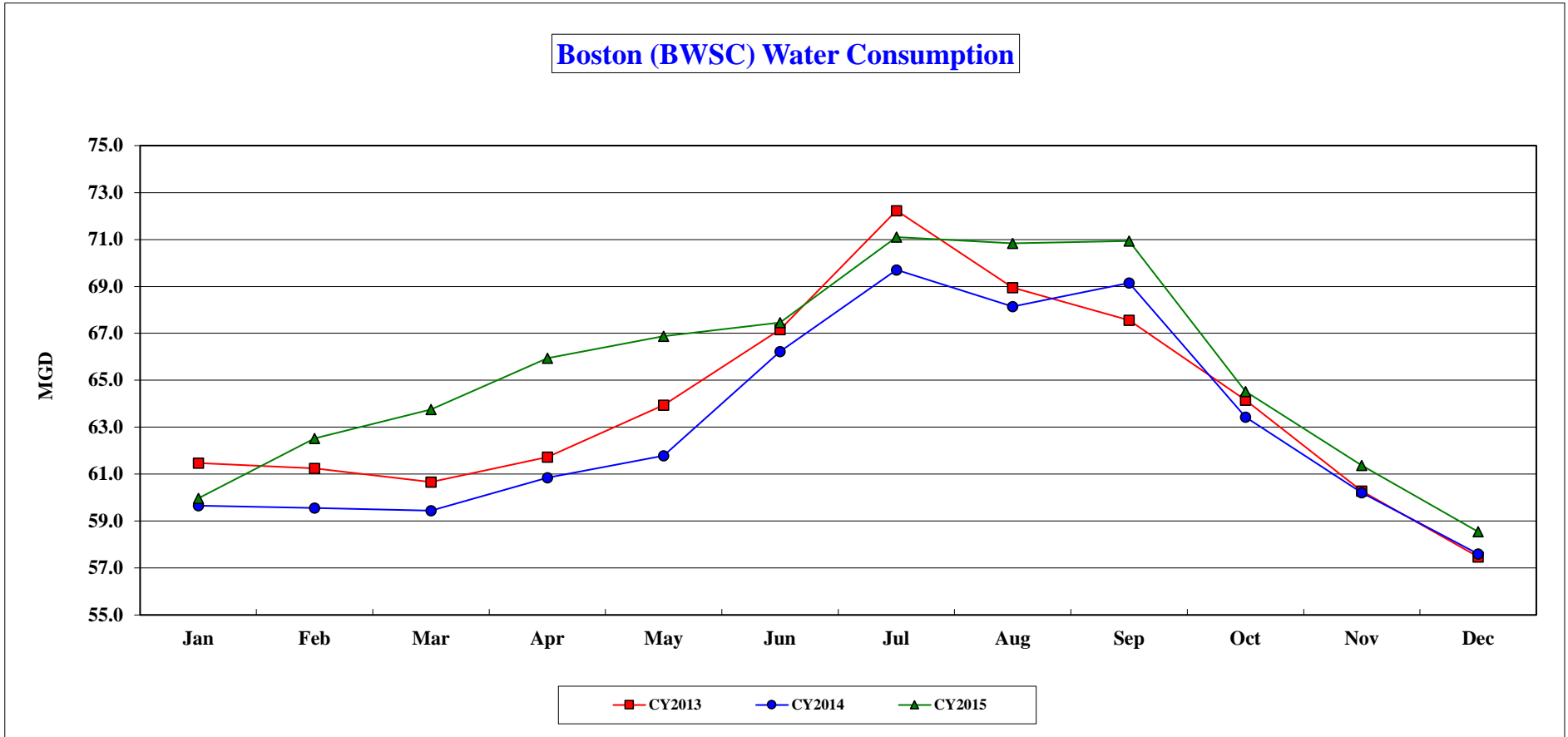

Massachusetts Water Resources Authority

Water Supplied: Town of Brookline

Share of Metro System Water Use		
Year to Date (YTD)		Annual
2015	2014	2014
3.00%	3.04%	3.04%

YTD CHANGES (CY15 vs. CY14)		
Water Supplied		Brookline System Share
Metro System	Brookline	
4.0%	2.4%	-1.5%

MGD	Jan	Feb	Mar	Apr	May	Jun	Jul	Aug	Sep	Oct	Nov	Dec	YTD Average	Annual Average
CY2013	5.050	4.967	4.791	4.955	5.710	5.860	6.658	6.555	6.369	5.581	4.961	4.723	5.519	5.519
CY2014	4.810	4.754	4.772	4.857	5.338	6.163	6.535	6.533	6.810	5.391	4.728	4.409	5.428	5.428
CY2015	4.456	4.720	4.766	4.793	6.096	6.767	6.650	6.865	7.160	5.638	4.685	4.094	5.561	5.561

MG	Jan	Feb	Mar	Apr	May	Jun	Jul	Aug	Sep	Oct	Nov	Dec	YTD Total	Annual Total
CY2013	156.545	139.079	148.529	148.650	176.998	175.795	206.400	203.197	191.062	173.010	148.825	146.415	2,014.505	2,014.505
CY2014	149.122	133.106	147.936	145.705	165.472	184.897	202.584	202.533	204.300	167.135	141.848	136.668	1,981.303	1,981.303
CY2015	138.121	132.149	147.756	143.796	188.968	203.025	206.148	212.801	214.799	174.768	140.550	126.900	2,029.782	2,029.782

Brookline Water Consumption

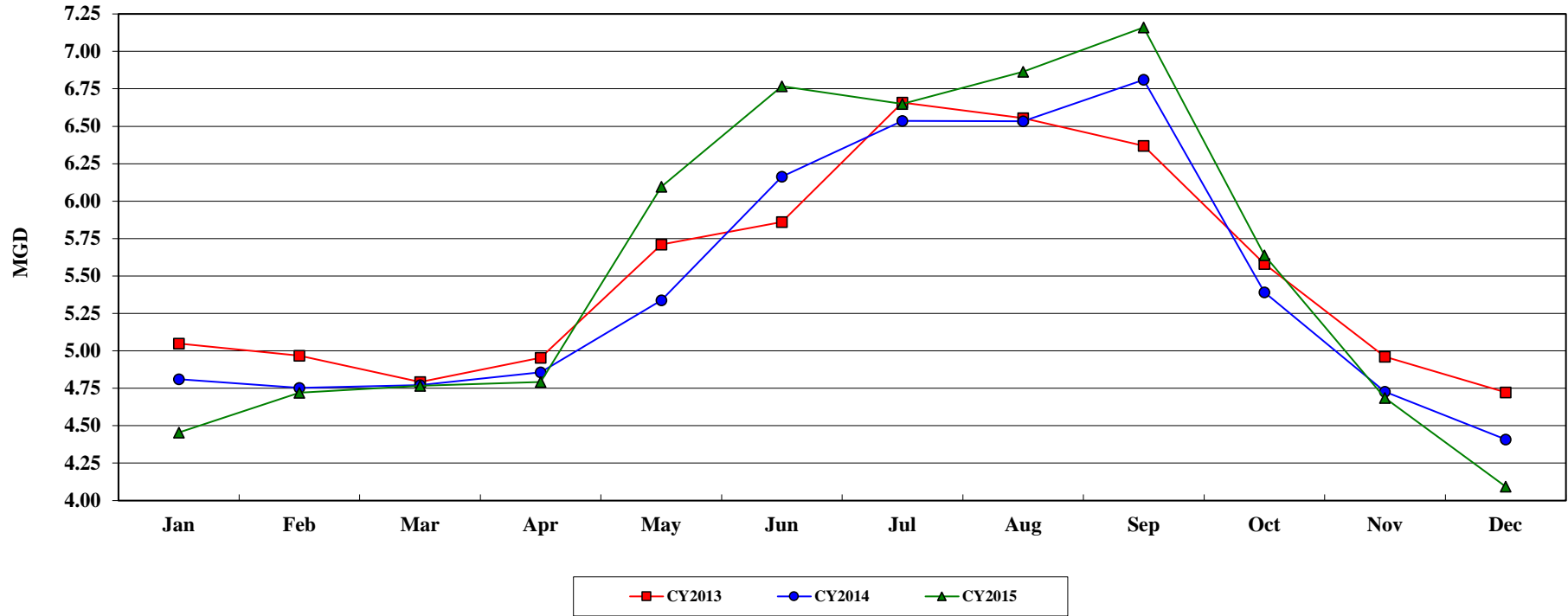

Massachusetts Water Resources Authority

Water Supplied: Town of Canton

Share of Metro System Water Use		
Year to Date (YTD)		Annual
2015	2014	2014
0.71%	0.57%	0.57%

YTD CHANGES (CY15 vs. CY14)		
Water Supplied		Canton System Share
Metro System	Canton	
4.0%	30.7%	25.7%

MGD	Jan	Feb	Mar	Apr	May	Jun	Jul	Aug	Sep	Oct	Nov	Dec	YTD Average	Annual Average
CY2013	1.271	0.931	0.382	0.537	0.879	0.943	1.117	1.403	1.234	0.594	0.355	0.406	0.838	0.838
CY2014	0.582	0.785	0.761	0.806	0.913	1.544	1.741	1.548	1.612	0.712	0.392	0.721	1.011	1.011
CY2015	0.473	0.522	0.802	0.865	1.564	1.861	1.971	2.108	1.987	1.674	1.046	0.916	1.321	1.321

MG	Jan	Feb	Mar	Apr	May	Jun	Jul	Aug	Sep	Oct	Nov	Dec	YTD Total	Annual Total
CY2013	39.409	26.080	11.833	16.099	27.257	28.300	34.627	43.491	37.022	18.408	10.651	12.578	305.756	305.756
CY2014	18.054	21.989	23.592	24.181	28.290	46.322	53.981	47.975	48.349	22.059	11.766	22.339	368.897	368.897
CY2015	14.651	14.605	24.853	25.960	48.492	55.827	61.110	65.350	59.601	51.889	31.372	28.410	482.121	482.121

Canton Water Consumption

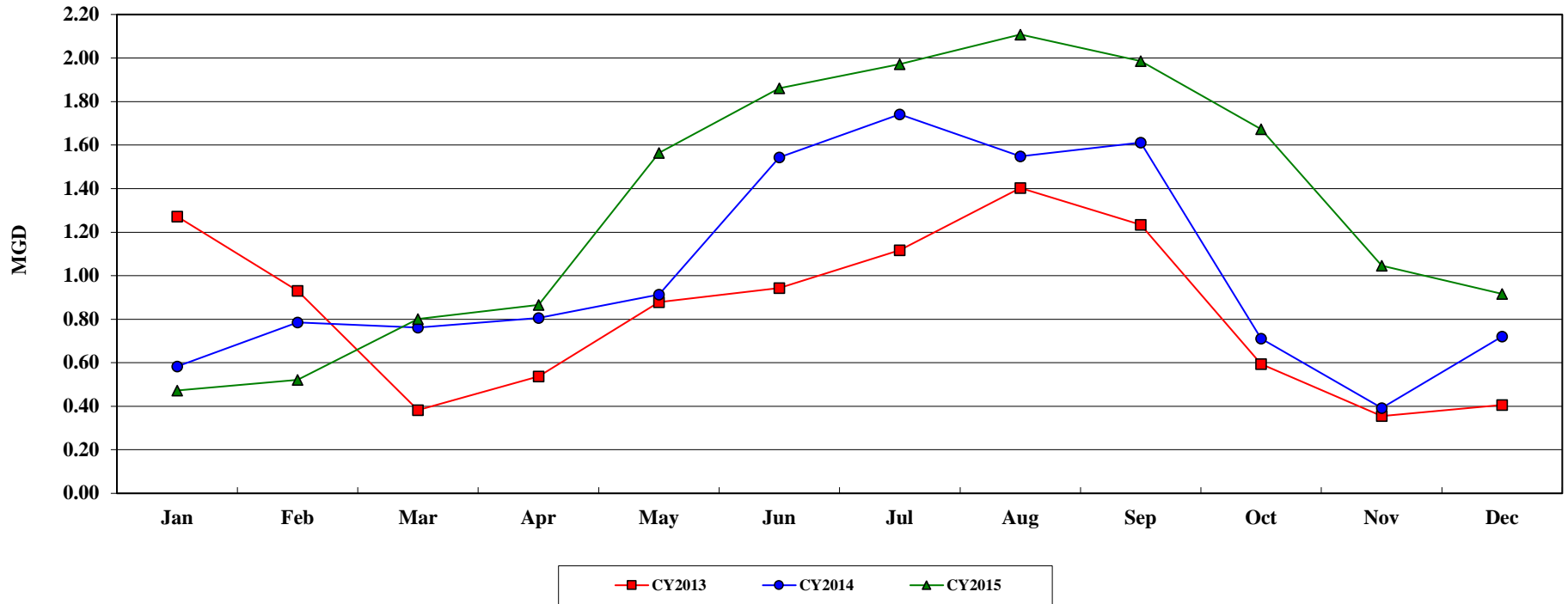

Massachusetts Water Resources Authority

Water Supplied: City of Chelsea

Share of Metro System Water Use		
Year to Date (YTD)		Annual
2015	2014	2014
1.79%	1.83%	1.83%

YTD CHANGES (CY15 vs. CY14)		
Water Supplied		Chelsea System Share
Metro System	Chelsea	
4.0%	1.9%	-2.0%

MGD	Jan	Feb	Mar	Apr	May	Jun	Jul	Aug	Sep	Oct	Nov	Dec	YTD Average	Annual Average
CY2013	3.067	3.074	3.023	2.992	3.155	3.285	3.411	3.415	3.368	3.234	3.117	3.208	3.197	3.197
CY2014	3.692	3.341	3.372	3.207	3.096	3.217	3.221	3.221	3.325	3.320	3.135	3.021	3.264	3.264
CY2015	3.066	3.153	3.368	3.262	3.395	3.484	3.696	3.614	3.536	3.226	3.108	2.994	3.326	3.326

MG	Jan	Feb	Mar	Apr	May	Jun	Jul	Aug	Sep	Oct	Nov	Dec	YTD Total	Annual Total
CY2013	95.079	86.085	93.728	89.754	97.797	98.536	105.742	105.852	101.050	100.254	93.519	99.441	1,166.838	1,166.838
CY2014	114.441	93.560	104.529	96.198	95.966	96.499	99.839	99.839	99.762	102.918	94.051	93.664	1,191.266	1,191.266
CY2015	95.056	88.297	104.404	97.874	105.231	104.526	114.575	112.030	106.090	100.016	93.235	92.810	1,214.143	1,214.143

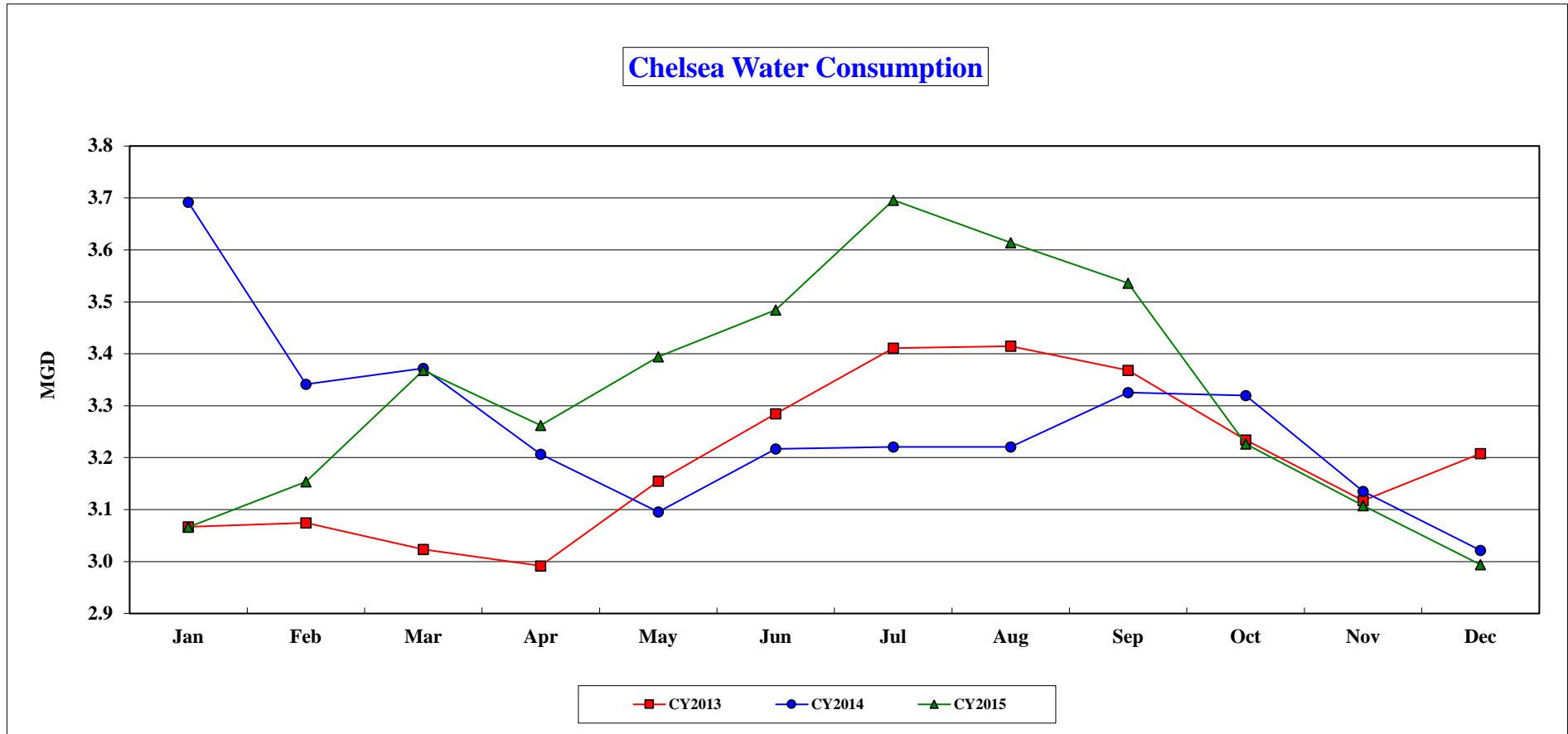

Massachusetts Water Resources Authority

Water Supplied: City of Chicopee

Share of CVA System Water Use		
Year to Date (YTD)		Annual
2015	2014	2014
69.7%	70.6%	70.6%

YTD CHANGES (CY15 vs. CY14)		
Water Supplied		Chicopee System Share
CVA System	Chicopee	
4.1%	2.9%	-1.2%

MGD	Jan	Feb	Mar	Apr	May	Jun	Jul	Aug	Sep	Oct	Nov	Dec	YTD Average	Annual Average
CY2013	4.619	4.496	4.590	4.887	5.735	5.829	6.825	6.288	5.987	5.238	4.610	4.522	5.308	5.308
CY2014	4.551	4.526	4.674	4.683	5.145	6.375	6.364	6.166	6.104	4.781	4.414	4.326	5.179	5.179
CY2015	4.443	4.688	4.618	4.681	6.473	5.958	6.296	6.516	6.493	4.925	4.380	4.416	5.329	5.329

MG	Jan	Feb	Mar	Apr	May	Jun	Jul	Aug	Sep	Oct	Nov	Dec	YTD Total	Annual Total
CY2013	143.201	125.886	142.288	146.616	177.786	174.879	211.569	194.925	179.598	162.373	138.302	140.179	1,937.602	1,937.602
CY2014	141.094	126.738	144.895	140.476	159.505	191.237	197.291	191.151	183.117	148.224	132.422	134.093	1,890.239	1,890.239
CY2015	137.725	131.266	143.171	140.420	200.665	178.733	195.162	201.989	194.800	152.685	131.409	136.885	1,944.909	1,944.909

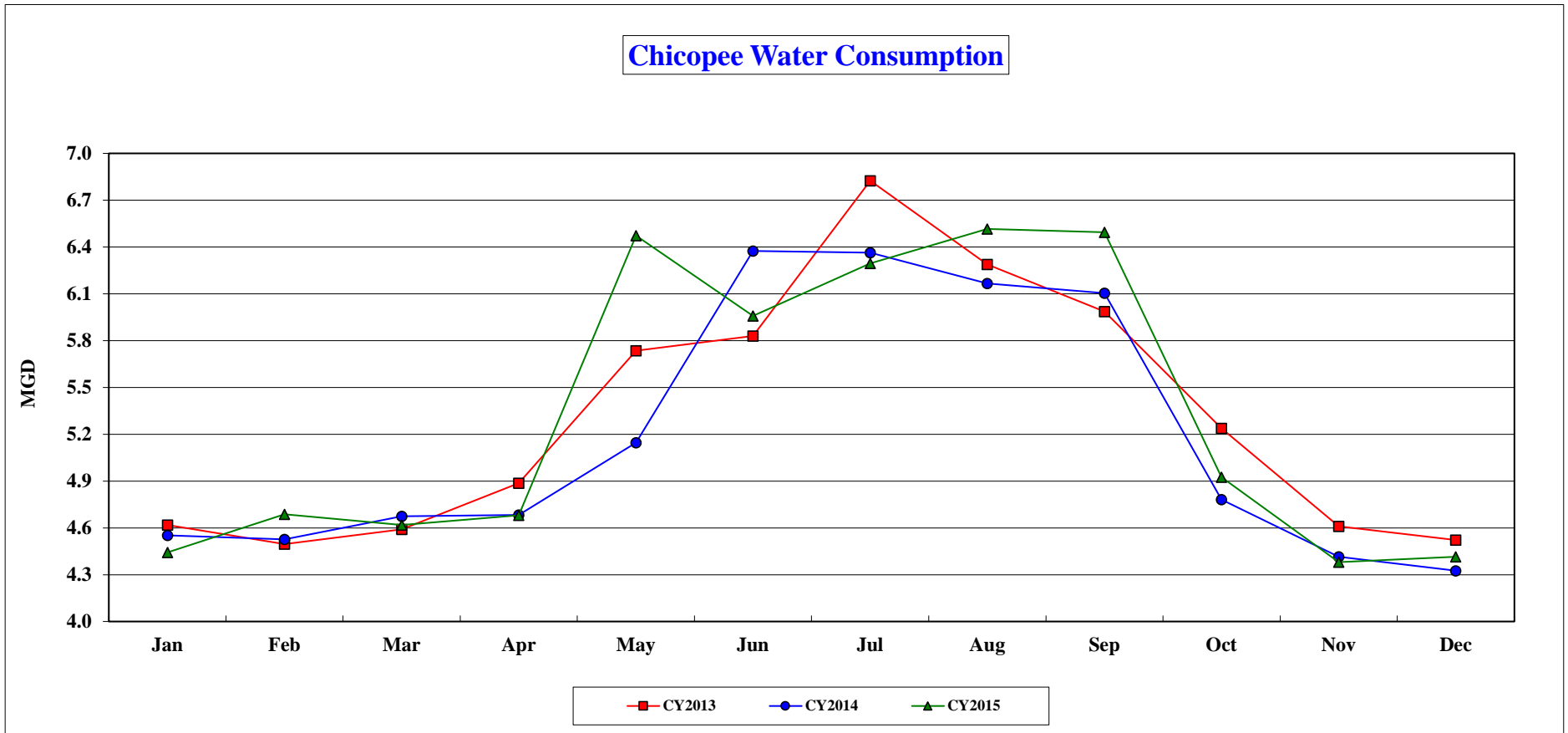

Massachusetts Water Resources Authority

Water Supplied: Town of Clinton

YTD CHANGES (FY15 vs. FY14)
Water Supplied
2.4%

MGD	Jan	Feb	Mar	Apr	May	Jun	Jul	Aug	Sep	Oct	Nov	Dec	YTD Average	Annual Average
CY2013	1.738	1.554	1.473	1.639	1.927	1.975	2.215	1.995	1.802	1.690	1.503	1.475	1.751	1.751
CY2014	1.516	1.463	1.515	1.613	1.646	2.194	2.110	2.033	1.857	1.615	1.382	1.366	1.694	1.694
CY2015	1.416	1.484	1.448	1.553	2.038	2.094	2.108	2.155	2.094	1.652	1.407	1.352	1.735	1.735

MG	Jan	Feb	Mar	Apr	May	Jun	Jul	Aug	Sep	Oct	Nov	Dec	YTD Total	Annual Total
CY2013	53.865	43.509	45.672	49.183	59.743	59.241	68.676	61.851	54.064	52.377	45.092	45.722	638.996	638.996
CY2014	46.987	40.965	46.966	48.396	51.039	65.822	65.414	63.032	55.707	50.078	41.460	42.340	618.206	618.206
CY2015	43.884	41.546	44.883	46.595	63.176	62.806	65.339	66.798	62.807	51.203	42.220	41.926	633.183	633.183

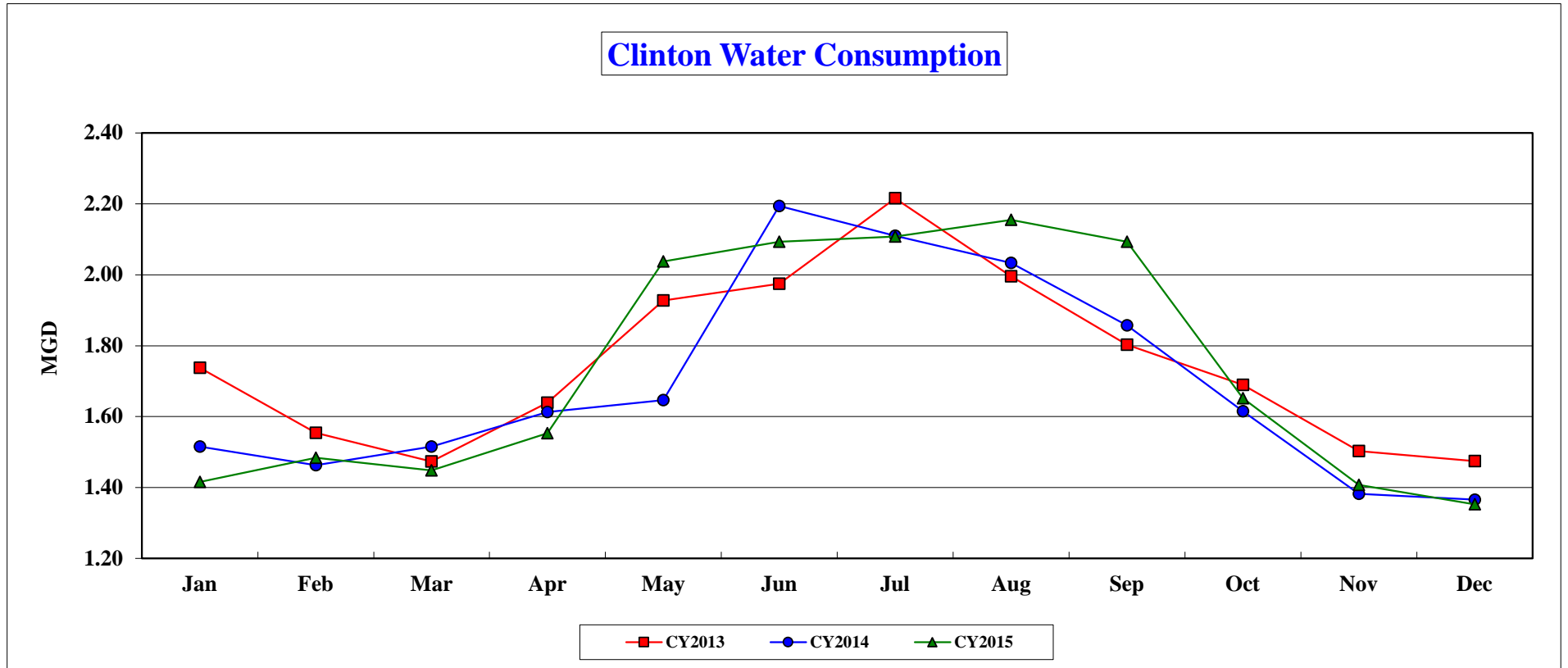

Massachusetts Water Resources Authority

Water Supplied: Dedham-Westwood Water District

Share of Metro System Water Use		
Year to Date (YTD)		Annual
2015	2014	2014
0.08%	0.13%	0.13%

YTD CHANGES (CY15 vs. CY14)		
Water Supplied		DWWD System Share
Metro System	DWWD	
4.0%	-35%	-38%

MGD	Jan	Feb	Mar	Apr	May	Jun	Jul	Aug	Sep	Oct	Nov	Dec	YTD Average	Annual Average
CY2013	0.01161	0.00471	0.00199	0.00107	0.12703	0.08697	0.22339	0.00103	0.00139	0.00445	0.02650	0.00172	0.04142	0.04142
CY2014	0.00323	0.00165	0.00548	0.00223	0.00435	0.19100	0.45590	0.90803	1.19583	0.09084	0.00217	0.00994	0.23998	0.23998
CY2015	0.02897	0.00289	0.00942	0.02993	0.32232	0.21797	0.12355	0.43235	0.66533	0.00723	0.00500	0.00968	0.15498	0.15498

MG	Jan	Feb	Mar	Apr	May	Jun	Jul	Aug	Sep	Oct	Nov	Dec	YTD Total	Annual Total
CY2013	0.36000	0.13200	0.06168	0.03200	3.93800	2.60900	6.92500	0.03200	0.04161	0.13800	0.79502	0.05336	15.11767	15.11767
CY2014	0.10000	0.04611	0.17000	0.06700	0.13500	5.73000	14.13300	28.14900	35.87500	2.81600	0.06500	0.30800	87.59411	87.59411
CY2015	0.89800	0.08100	0.29200	0.89800	9.99200	6.53900	3.83000	13.40300	19.96000	0.22400	0.15000	0.30000	56.56700	56.56700

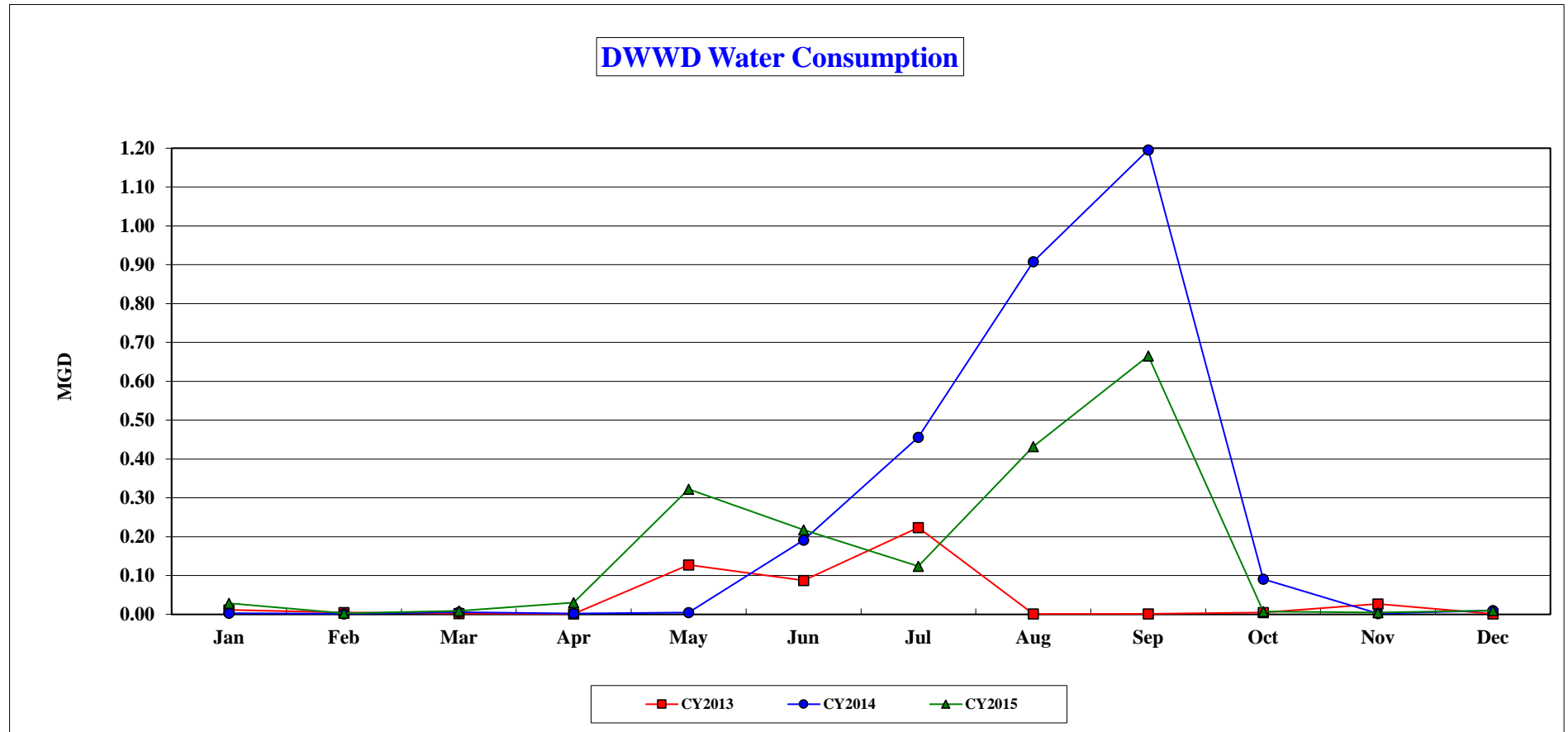

Massachusetts Water Resources Authority

Water Supplied: Deer Island Wastewater Treatment Plant

YTD CHANGES (FY15 vs. FY14)
Water Supplied
10.6%

MGD	Jan	Feb	Mar	Apr	May	Jun	Jul	Aug	Sep	Oct	Nov	Dec	YTD Average	Annual Average
CY2013	1.269	1.382	1.299	1.205	1.144	1.206	1.152	1.200	1.356	1.264	1.222	1.306	1.249	1.249
CY2014	1.215	1.218	1.272	1.212	1.276	1.276	1.286	1.281	1.215	1.207	1.274	1.264	1.250	1.250
CY2015	1.216	1.196	1.389	1.331	1.298	1.384	1.399	1.441	1.463	1.474	1.501	1.484	1.382	1.382

MG	Jan	Feb	Mar	Apr	May	Jun	Jul	Aug	Sep	Oct	Nov	Dec	YTD Total	Annual Total
CY2013	39.341	38.691	40.264	36.163	35.478	36.169	35.703	37.208	40.684	39.196	36.668	40.481	456.046	456.046
CY2014	37.676	34.097	39.447	36.373	39.549	38.268	39.881	39.697	36.458	37.418	38.234	39.198	456.296	456.296
CY2015	37.697	33.489	43.062	39.941	40.227	41.529	43.376	44.660	43.899	45.680	45.034	46.015	504.609	504.609

Deer Island WWTP Water Consumption

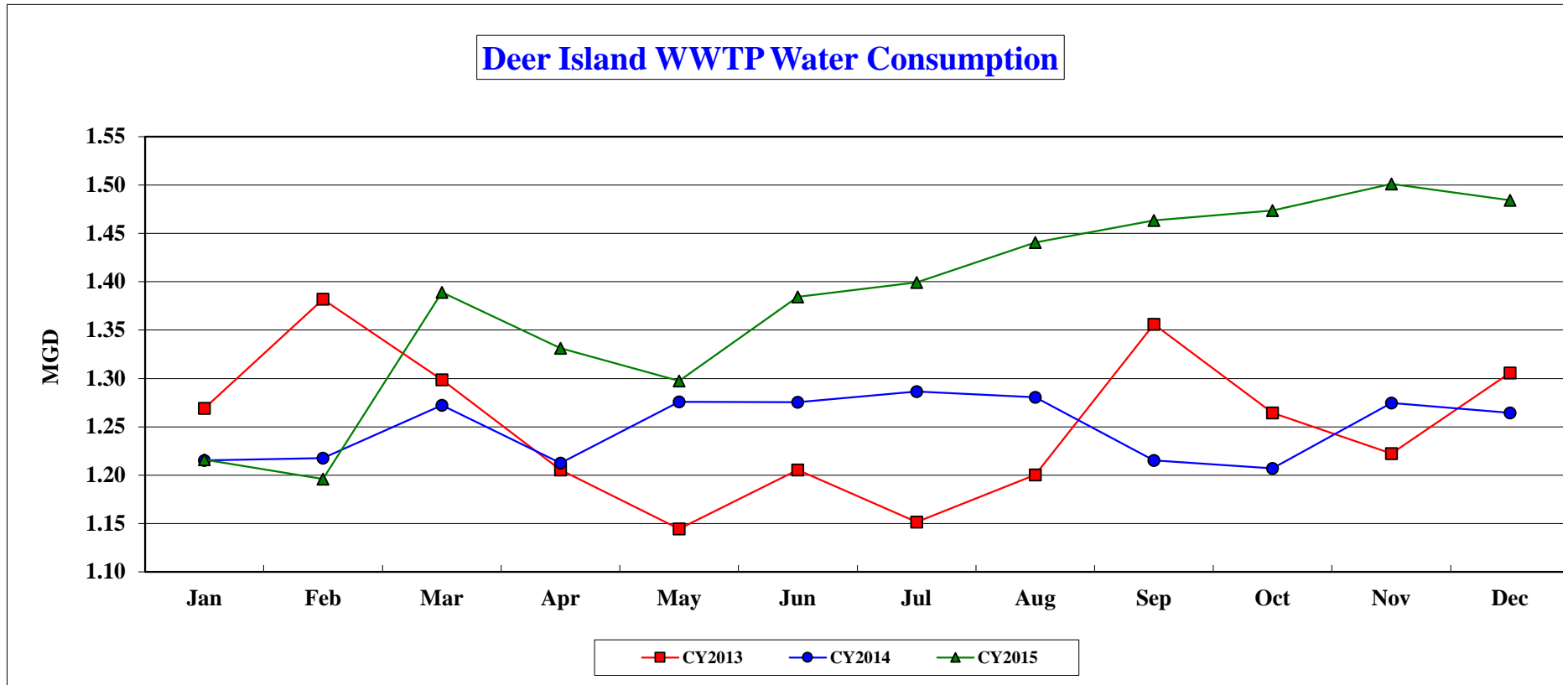

Massachusetts Water Resources Authority

Water Supplied: City of Everett

Share of Metro System Water Use		
Year to Date (YTD)		Annual
2015	2014	2014
2.10%	2.04%	2.04%

YTD CHANGES (CY15 vs. CY14)		
Water Supplied		Everett System Share
Metro System	Everett	
4.0%	7.2%	3.1%

MGD	Jan	Feb	Mar	Apr	May	Jun	Jul	Aug	Sep	Oct	Nov	Dec	YTD Average	Annual Average
CY2013	3.665	3.682	3.590	3.744	3.836	4.029	4.238	4.208	4.136	4.159	3.793	3.674	3.898	3.898
CY2014	3.851	3.465	3.545	3.572	3.489	3.851	3.996	3.852	3.690	3.400	3.355	3.617	3.642	3.642
CY2015	3.731	3.859	3.753	3.932	3.817	4.061	4.388	4.169	4.080	3.759	3.622	3.685	3.905	3.905

MG	Jan	Feb	Mar	Apr	May	Jun	Jul	Aug	Sep	Oct	Nov	Dec	YTD Total	Annual Total
CY2013	113.618	103.096	111.280	112.316	118.903	120.878	131.374	130.434	124.082	128.940	113.802	113.895	1,422.618	1,422.618
CY2014	119.369	97.020	109.909	107.148	108.152	115.530	123.881	119.406	110.707	105.400	100.644	112.136	1,329.301	1,329.301
CY2015	115.670	108.058	116.340	117.973	118.334	121.837	136.037	129.253	122.400	116.526	108.647	114.240	1,425.314	1,425.314

Everett Water Consumption

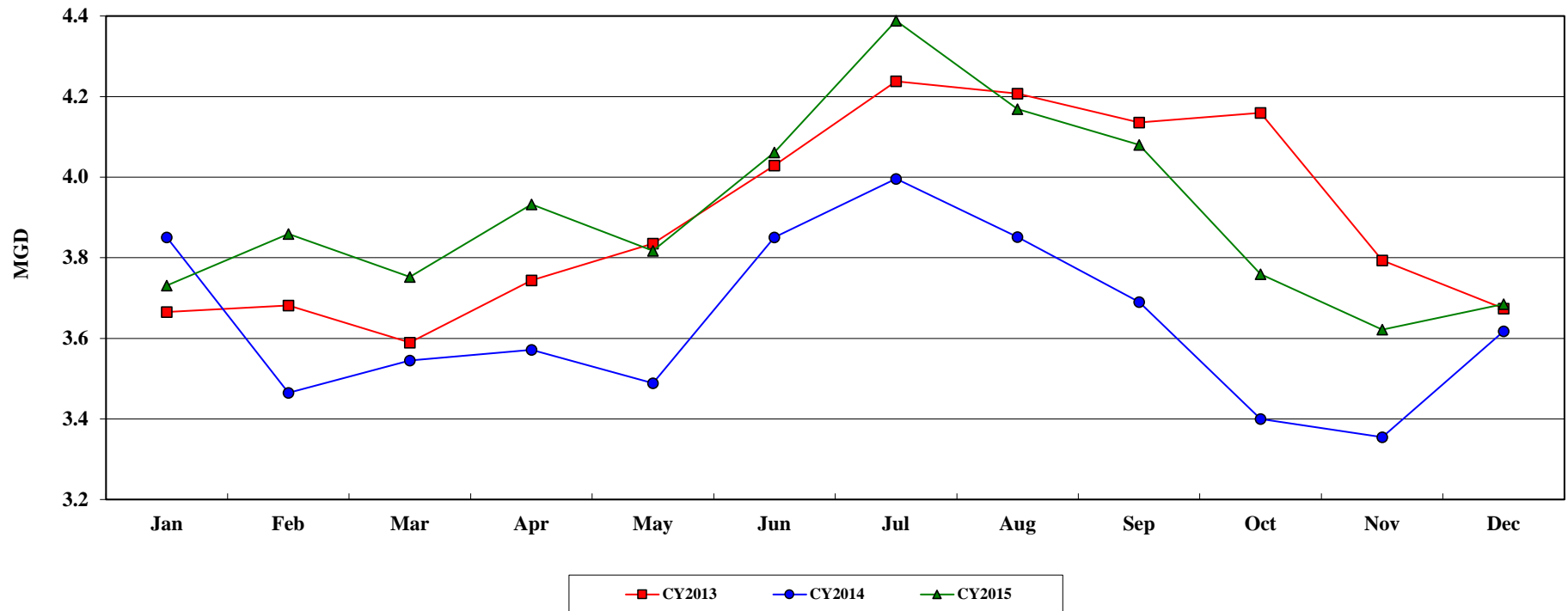

Massachusetts Water Resources Authority

Water Supplied: Town of Framingham

Share of Metro System Water Use		
Year to Date (YTD)		Annual
2015	2014	2014
3.47%	3.63%	3.63%

YTD CHANGES (CY15 vs. CY14)		
Water Supplied		Framingham System Share
Metro System	Framingham	
4.0%	-0.6%	-4.4%

MGD	Jan	Feb	Mar	Apr	May	Jun	Jul	Aug	Sep	Oct	Nov	Dec	YTD Average	Annual Average
CY2013	5.874	5.962	5.957	6.118	6.780	7.006	7.721	7.535	7.057	6.396	5.816	5.737	6.501	6.501
CY2014	6.038	5.945	5.985	5.980	6.492	7.346	7.520	7.279	7.235	6.180	5.807	5.860	6.475	6.475
CY2015	6.311	6.774	6.630	5.814	7.159	6.885	7.183	7.141	7.102	5.856	5.312	5.118	6.439	6.439

MG	Jan	Feb	Mar	Apr	May	Jun	Jul	Aug	Sep	Oct	Nov	Dec	YTD Total	Annual Total
CY2013	182.080	166.941	184.653	183.537	210.187	210.176	239.343	233.579	211.724	198.268	174.478	177.846	2,372.811	2,372.811
CY2014	187.168	166.471	185.534	179.397	201.237	220.369	233.130	225.664	217.043	191.579	174.201	181.663	2,363.455	2,363.455
CY2015	195.652	189.678	205.534	174.432	221.918	206.539	222.686	221.381	213.051	181.524	159.352	158.665	2,350.412	2,350.412

Framingham Water Consumption

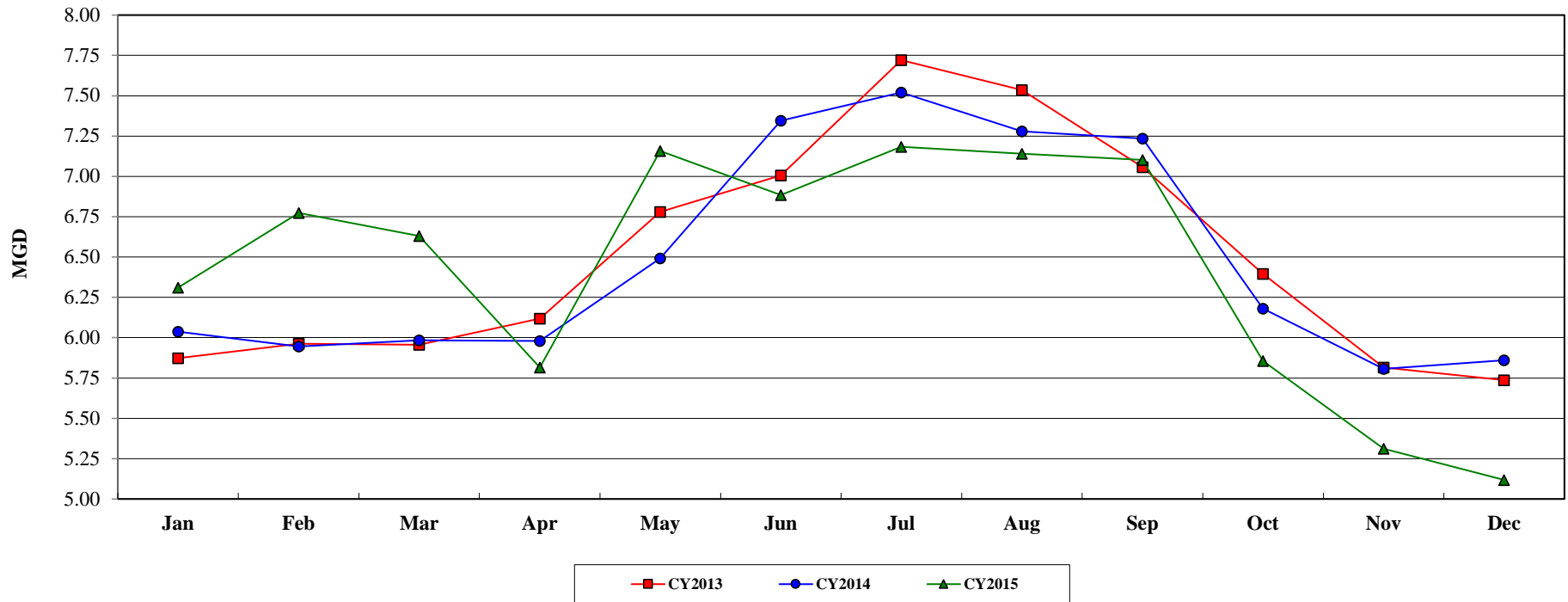

Massachusetts Water Resources Authority

Water Supplied: Town of Lexington

Share of Metro System Water Use		
Year to Date (YTD)		Annual
2015	2014	2014
3.12%	2.95%	2.95%

YTD CHANGES (CY15 vs. CY14)		
Water Supplied		Lexington System Share
Metro System	Lexington	
4.0%	10.3%	6.1%

MGD	Jan	Feb	Mar	Apr	May	Jun	Jul	Aug	Sep	Oct	Nov	Dec	YTD Average	Annual Average
CY2013	3.901	3.918	4.002	3.759	4.792	5.966	7.335	7.607	6.765	5.265	4.064	3.739	5.102	5.102
CY2014	3.984	3.718	3.469	3.993	4.873	6.930	7.389	7.470	7.186	5.733	4.170	4.082	5.259	5.259
CY2015	4.243	4.386	4.172	5.147	7.919	7.987	7.645	7.959	7.537	5.037	3.860	3.615	5.800	5.800

MG	Jan	Feb	Mar	Apr	May	Jun	Jul	Aug	Sep	Oct	Nov	Dec	YTD Total	Annual Total
CY2013	120.944	109.717	124.075	112.764	148.561	178.976	227.381	235.803	202.945	163.213	121.913	115.918	1,862.210	1,862.210
CY2014	123.509	104.102	107.526	119.798	151.050	207.907	229.072	231.563	215.574	177.719	125.094	126.542	1,919.457	1,919.457
CY2015	131.541	122.813	129.339	154.418	245.478	239.596	236.989	246.721	226.117	156.160	115.809	112.070	2,117.051	2,117.051

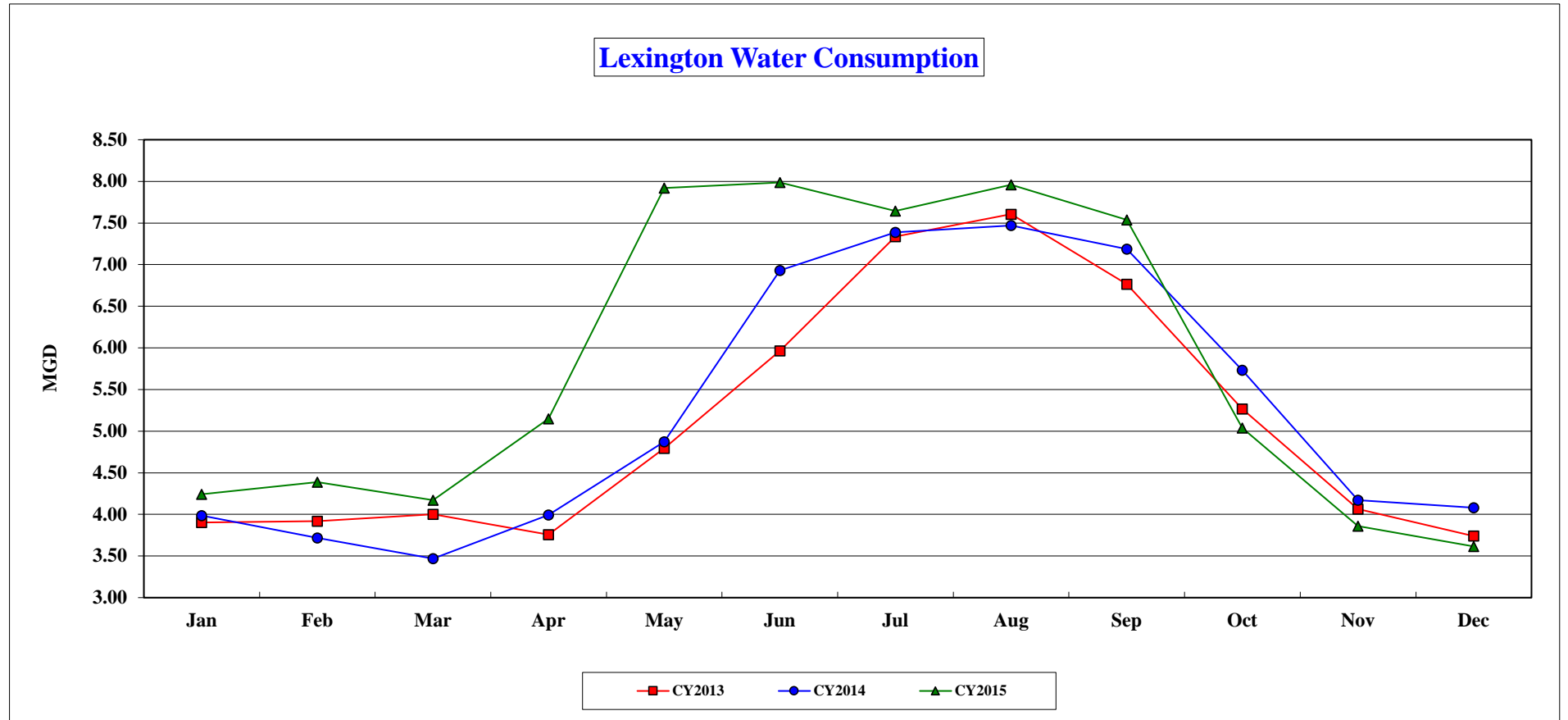

Massachusetts Water Resources Authority

Water Supplied: Lynn Water & Sewer Commission

Share of Metro System Water Use		
Year to Date (YTD)		Annual
2015	2014	2014
0.35%	0.12%	0.12%

YTD CHANGES (CY15 vs. CY14)		
Water Supplied		LWSC System Share
Metro System	LWSC	
4.0%	217%	204.5%

MGD	Jan	Feb	Mar	Apr	May	Jun	Jul	Aug	Sep	Oct	Nov	Dec	YTD Average	Annual Average
CY2013	0.148	0.144	0.185	0.129	0.164	0.157	0.201	0.191	0.188	0.165	0.265	0.188	0.177	0.177
CY2014	0.202	0.279	0.287	0.263	0.234	0.260	0.280	0.203	0.191	0.106	0.104	0.092	0.208	0.208
CY2015	0.069	0.099	0.184	0.280	0.268	0.219	0.206	0.216	2.962	2.163	1.122	0.126	0.659	0.659

MG	Jan	Feb	Mar	Apr	May	Jun	Jul	Aug	Sep	Oct	Nov	Dec	YTD Total	Annual Total
CY2013	4.595	4.039	5.729	3.884	5.078	4.706	6.220	5.906	5.650	5.123	7.942	5.825	64.697	64.697
CY2014	6.264	7.824	8.899	7.897	7.257	7.811	8.678	6.297	5.744	3.288	3.117	2.861	75.938	75.938
CY2015	2.140	2.769	5.711	8.410	8.295	6.583	6.373	6.684	88.856	67.052	33.650	3.915	240.438	240.438

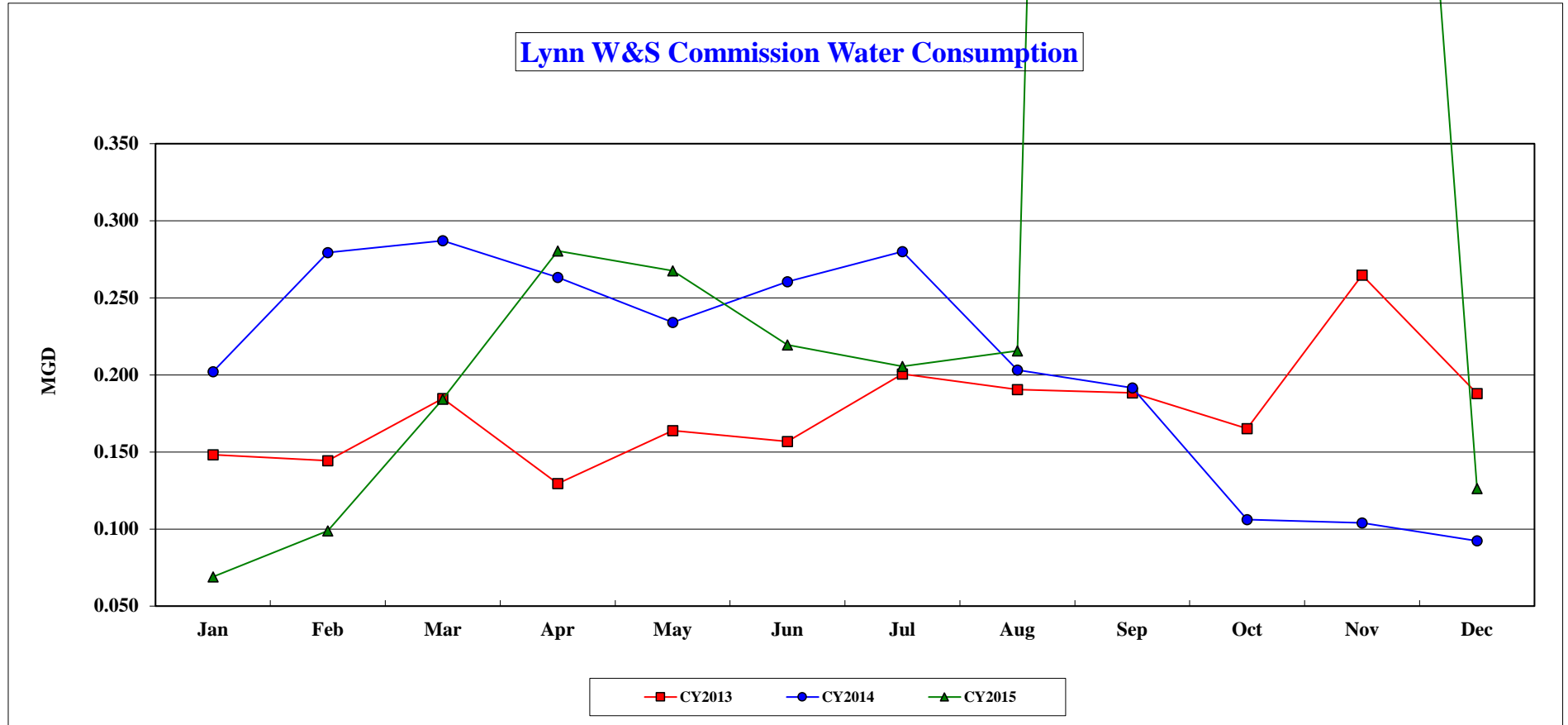

Massachusetts Water Resources Authority

Water Supplied: Lynnfield Water District

Share of Metro System Water Use		
Year to Date (YTD)		Annual
2015	2014	2014
0.27%	0.27%	0.27%

YTD CHANGES (CY15 vs. CY14)		
Water Supplied		LWD System Share
Metro System	LWD	
4.0%	5.2%	1.2%

MGD	Jan	Feb	Mar	Apr	May	Jun	Jul	Aug	Sep	Oct	Nov	Dec	YTD Average	Annual Average
CY2013	0.252	0.247	0.258	0.275	0.463	0.524	0.661	0.662	0.563	0.425	0.324	0.306	0.414	0.414
CY2014	0.351	0.350	0.356	0.368	0.499	0.696	0.722	0.717	0.645	0.412	0.342	0.323	0.482	0.482
CY2015	0.326	0.337	0.354	0.361	0.669	0.654	0.732	0.752	0.727	0.446	0.363	0.359	0.508	0.508

MG	Jan	Feb	Mar	Apr	May	Jun	Jul	Aug	Sep	Oct	Nov	Dec	YTD Total	Annual Total
CY2013	7.815	6.907	7.987	8.248	14.346	15.706	20.479	20.525	16.889	13.174	9.717	9.483	151.277	151.277
CY2014	10.868	9.807	11.037	11.041	15.454	20.888	22.369	22.213	19.348	12.787	10.255	10.016	176.083	176.083
CY2015	10.102	9.447	10.959	10.836	20.738	19.631	22.690	23.306	21.800	13.811	10.875	11.120	185.315	185.315

Lynnfield Water District Water Consumption

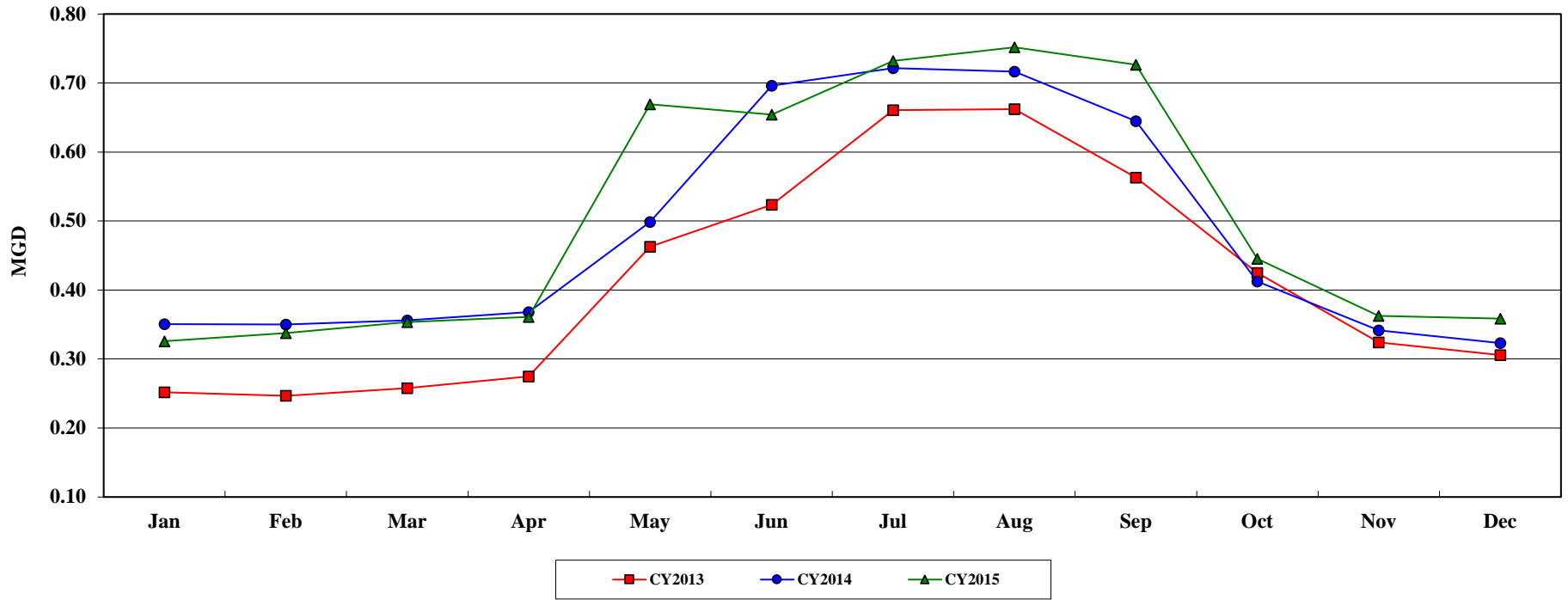

Massachusetts Water Resources Authority

Water Supplied: City of Malden

Share of Metro System Water Use		
Year to Date (YTD)		Annual
2015	2014	2014
2.95%	3.05%	3.05%

YTD CHANGES (CY15 vs. CY14)		
Water Supplied		Malden System Share
Metro System	Malden	
4.0%	0.6%	-3.3%

MGD	Jan	Feb	Mar	Apr	May	Jun	Jul	Aug	Sep	Oct	Nov	Dec	YTD Average	Annual Average
CY2013	5.270	5.220	5.342	5.114	5.460	5.520	5.577	5.522	5.448	5.207	4.966	4.974	5.303	5.303
CY2014	5.040	5.028	5.090	5.081	5.334	5.732	5.781	5.788	5.751	5.574	5.629	5.573	5.453	5.453
CY2015	5.675	5.791	5.983	5.574	5.588	5.497	5.478	5.537	5.538	5.116	4.930	5.132	5.485	5.485

MG	Jan	Feb	Mar	Apr	May	Jun	Jul	Aug	Sep	Oct	Nov	Dec	YTD Total	Annual Total
CY2013	163.380	146.147	165.593	153.423	169.256	165.598	172.892	171.173	163.435	161.432	148.986	154.207	1,935.522	1,935.522
CY2014	156.252	140.774	157.798	152.442	165.359	171.951	179.204	179.426	172.536	172.797	168.878	172.759	1,990.177	1,990.177
CY2015	175.922	162.160	185.488	167.226	173.226	164.914	169.813	171.643	166.147	158.605	147.906	159.100	2,002.151	2,002.151

Malden Water Consumption

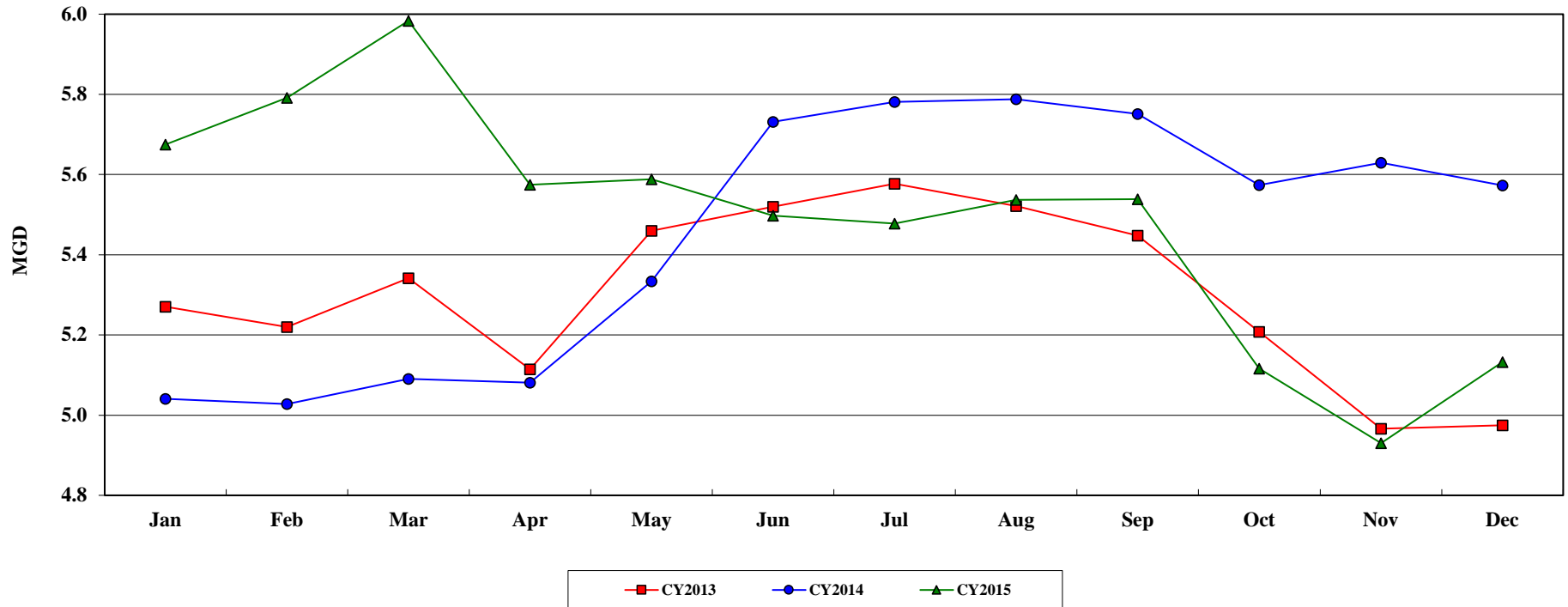

Massachusetts Water Resources Authority

Water Supplied: Town of Marblehead

Share of Metro System Water Use		
Year to Date (YTD)		Annual
2015	2014	2014
1.00%	1.00%	1.00%

YTD CHANGES (CY15 vs. CY14)		
Water Supplied		Marblehead System Share
Metro System	Marblehead	
4.0%	3.3%	-0.7%

MGD	Jan	Feb	Mar	Apr	May	Jun	Jul	Aug	Sep	Oct	Nov	Dec	YTD Average	Annual Average
CY2013	1.309	1.262	1.282	1.395	1.926	2.148	2.625	2.580	2.306	1.799	1.352	1.286	1.776	1.776
CY2014	1.403	1.411	1.232	1.313	1.745	2.435	2.600	2.693	2.324	1.708	1.316	1.265	1.790	1.790
CY2015	1.262	1.297	1.281	1.278	2.251	2.362	2.616	2.726	2.702	1.737	1.326	1.291	1.848	1.848

MG	Jan	Feb	Mar	Apr	May	Jun	Jul	Aug	Sep	Oct	Nov	Dec	YTD Total	Annual Total
CY2013	40.579	35.334	39.734	41.855	59.710	64.427	81.384	79.977	69.189	55.769	40.568	39.871	648.397	648.397
CY2014	43.491	39.516	38.194	39.386	54.103	73.058	80.606	83.478	69.706	52.953	39.485	39.206	653.182	653.182
CY2015	39.132	36.309	39.699	38.334	69.786	70.857	81.091	84.520	81.072	53.853	39.766	40.020	674.439	674.439

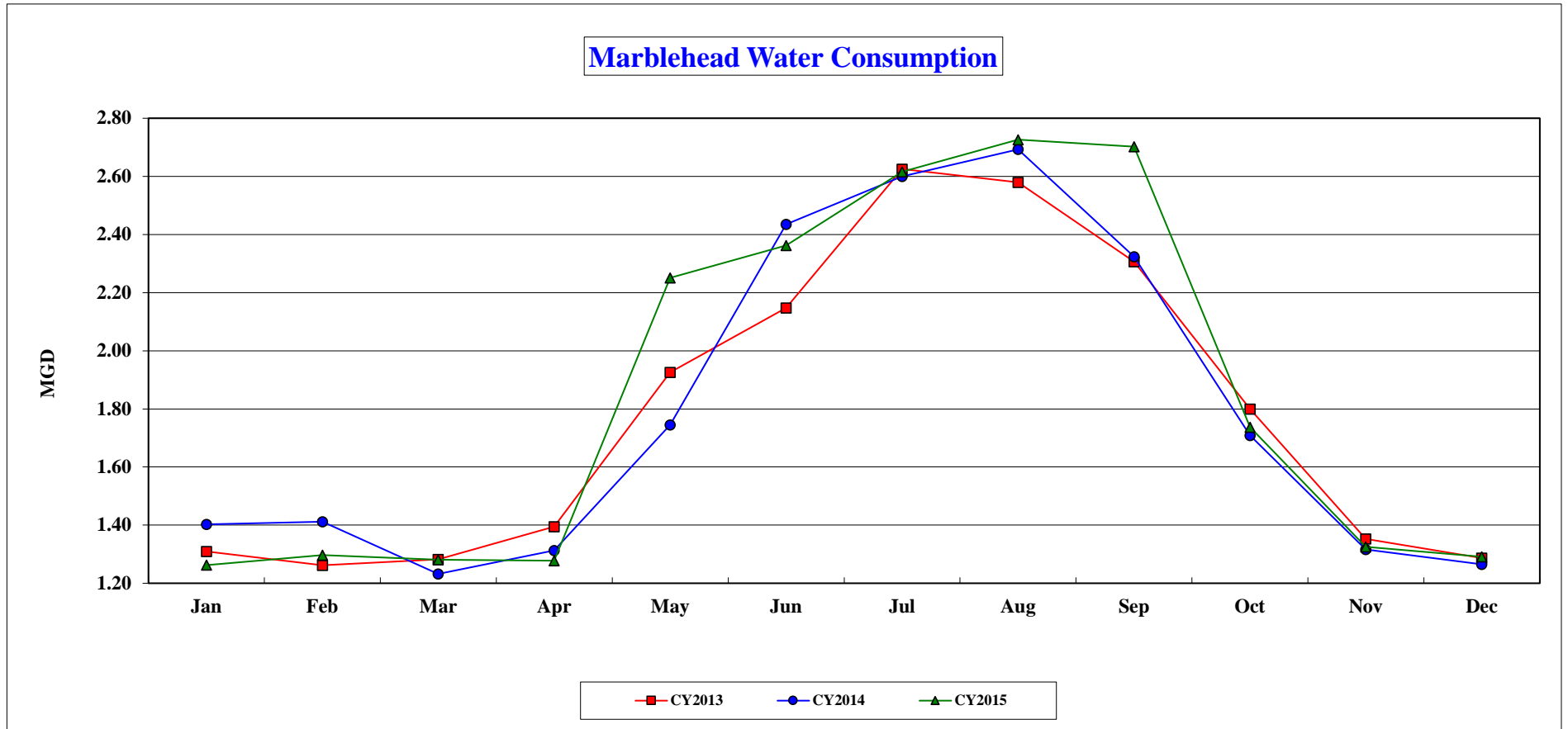

Massachusetts Water Resources Authority

Water Supplied: Town of Marlborough *

* Includes water supplied to the Town of Hudson in CY2014

Share of Metro System Water Use		
Year to Date (YTD)		Annual
2015	2014	2014
1.65%	1.95%	1.95%

YTD CHANGES (CY15 vs. CY14)		
Water Supplied		Marlborough System Share
Metro System	Marlborough	
4.0%	-12.1%	-15.4%

MGD	Jan	Feb	Mar	Apr	May	Jun	Jul	Aug	Sep	Oct	Nov	Dec	YTD Average	Annual Average
CY2013	2.996	2.829	1.477	1.200	2.969	3.486	4.079	4.084	4.463	3.932	3.405	3.570	3.211	3.211
CY2014	3.515	3.334	3.336	1.549	2.220	4.293	4.171	4.503	4.655	4.233	3.604	2.454	3.490	3.490
CY2015	2.023	2.069	2.008	1.241	4.001	3.997	2.867	3.575	4.168	3.810	3.549	3.435	3.068	3.068

MG	Jan	Feb	Mar	Apr	May	Jun	Jul	Aug	Sep	Oct	Nov	Dec	YTD Total	Annual Total
CY2013	92.890	79.222	45.785	35.996	92.040	104.576	126.446	126.609	133.905	121.886	102.141	110.685	1,172.180	1,172.180
CY2014	108.971	93.345	103.428	46.464	68.806	128.780	129.291	139.578	139.646	131.226	108.128	76.062	1,273.725	1,273.725
CY2015	62.718	57.933	62.257	37.243	124.019	119.913	88.885	110.810	125.046	118.105	106.479	106.485	1,119.893	1,119.893

Marlborough Water Consumption

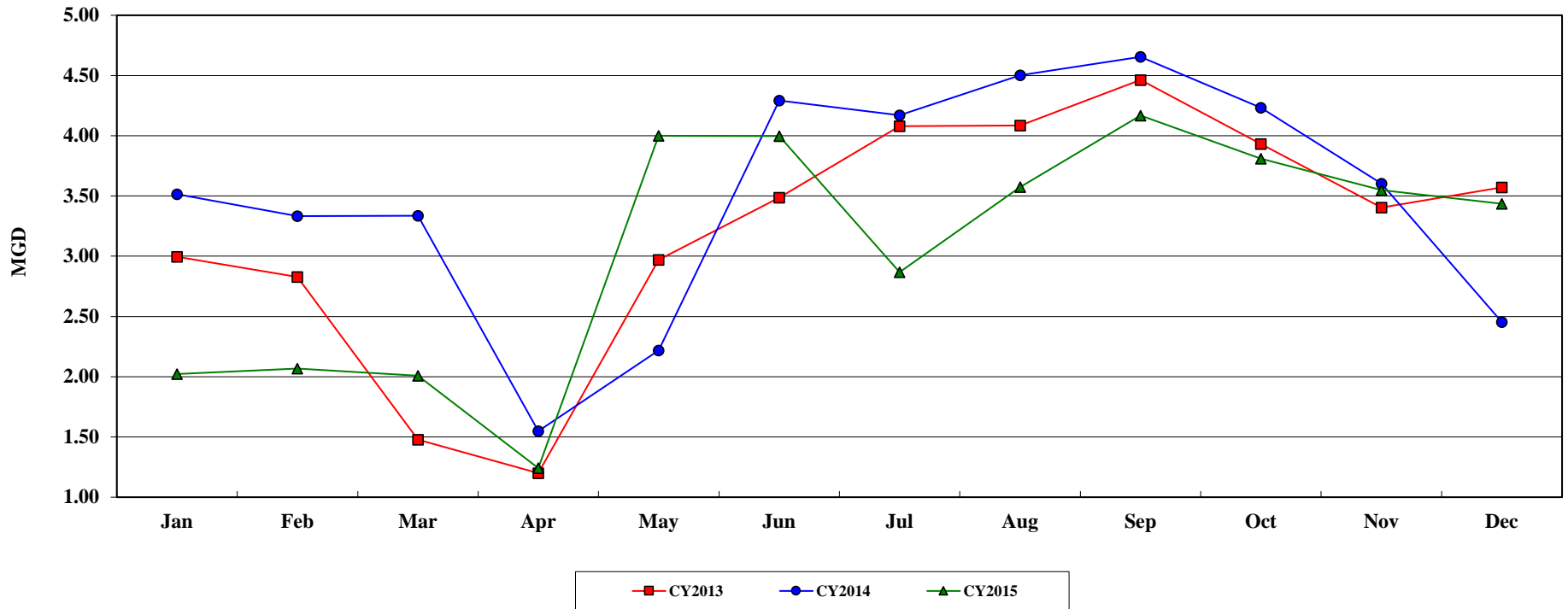

Massachusetts Water Resources Authority

Water Supplied: City of Medford

Share of Metro System Water Use		
Year to Date (YTD)		Annual
2015	2014	2014
2.73%	2.83%	2.83%

YTD CHANGES (CY15 vs. CY14)		
Water Supplied		Medford System Share
Metro System	Medford	
4.0%	0.5%	-3.4%

MGD	Jan	Feb	Mar	Apr	May	Jun	Jul	Aug	Sep	Oct	Nov	Dec	YTD Average	Annual Average
CY2013	4.836	4.945	4.859	4.892	5.128	5.262	5.668	5.431	5.250	5.007	4.661	4.701	5.055	5.055
CY2014	4.969	4.973	4.994	4.990	5.074	5.177	5.329	5.291	5.324	4.888	4.803	4.808	5.052	5.052
CY2015	4.804	4.772	4.931	4.985	5.419	5.358	5.385	5.569	5.569	4.912	4.663	4.526	5.076	5.076

MG	Jan	Feb	Mar	Apr	May	Jun	Jul	Aug	Sep	Oct	Nov	Dec	YTD Total	Annual Total
CY2013	149.901	138.464	150.626	146.759	158.967	157.853	175.722	168.356	157.515	155.226	139.819	145.720	1,844.927	1,844.927
CY2014	154.044	139.244	154.825	149.705	157.294	155.296	165.191	164.014	159.733	151.533	144.092	149.046	1,844.018	1,844.018
CY2015	148.922	133.605	152.870	149.536	167.984	160.737	166.923	172.640	167.065	152.286	139.897	140.320	1,852.785	1,852.785

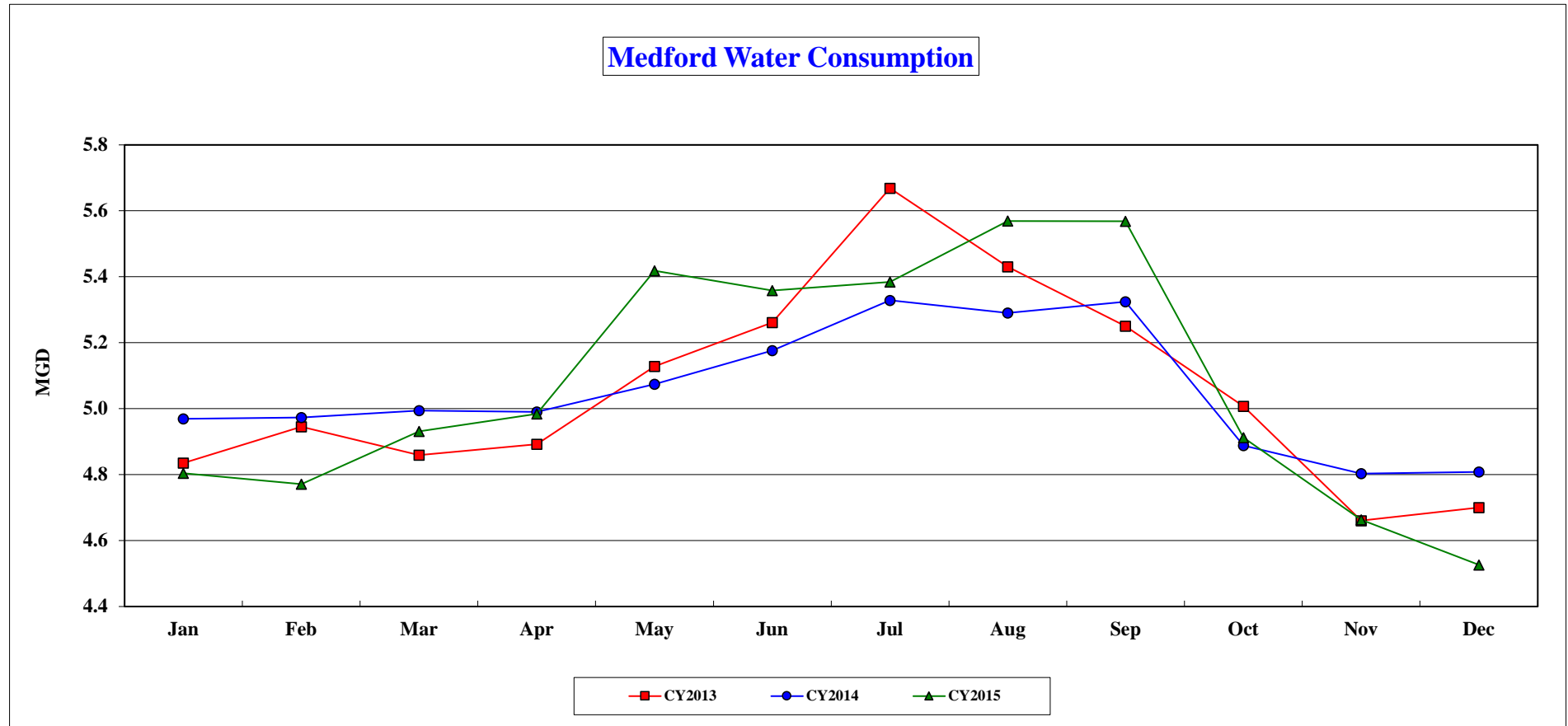

Massachusetts Water Resources Authority

Water Supplied: City of Melrose

Share of Metro System Water Use		
Year to Date (YTD)		Annual
2015	2014	2014
1.24%	1.26%	1.26%

YTD CHANGES (CY15 vs. CY14)		
Water Supplied		Melrose System Share
Metro System	Melrose	
4.0%	2.6%	-1.3%

MGD	Jan	Feb	Mar	Apr	May	Jun	Jul	Aug	Sep	Oct	Nov	Dec	YTD Average	Annual Average
CY2013	1.954	1.960	1.955	1.928	2.306	2.420	2.801	2.789	2.578	2.198	2.018	1.948	2.240	2.240
CY2014	1.951	1.939	1.959	1.919	2.090	2.624	2.685	2.782	2.645	2.151	2.084	2.051	2.242	2.242
CY2015	2.104	2.220	2.131	1.898	2.626	2.504	2.742	2.825	2.727	2.103	1.883	1.835	2.301	2.301

MG	Jan	Feb	Mar	Apr	May	Jun	Jul	Aug	Sep	Oct	Nov	Dec	YTD Total	Annual Total
CY2013	60.573	54.887	60.611	57.854	71.485	72.614	86.841	86.447	77.347	68.147	60.547	60.396	817.750	817.750
CY2014	60.490	54.303	60.732	57.575	64.797	78.724	83.232	86.230	79.340	66.666	62.530	63.585	818.204	818.204
CY2015	65.216	62.146	66.063	56.944	81.399	75.122	85.014	87.560	81.799	65.188	56.491	56.900	839.841	839.841

Melrose Water Consumption

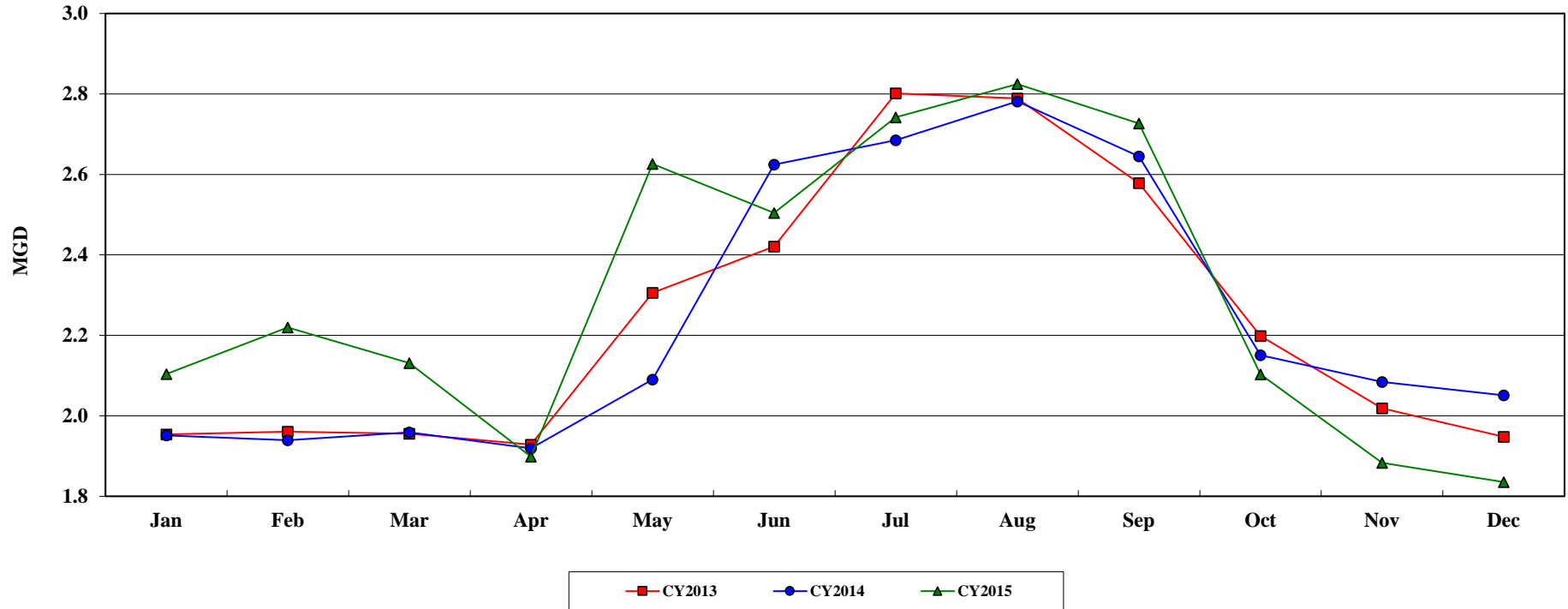

Massachusetts Water Resources Authority

Water Supplied: Town of Milton

Share of Metro System Water Use		
Year to Date (YTD)		Annual
2015	2014	2014
1.43%	1.39%	1.39%

YTD CHANGES (CY15 vs. CY14)		
Water Supplied		Milton System Share
Metro System	Milton	
4.0%	7.0%	2.9%

MGD	Jan	Feb	Mar	Apr	May	Jun	Jul	Aug	Sep	Oct	Nov	Dec	YTD Average	Annual Average
CY2013	2.232	2.064	2.032	2.142	2.523	2.671	3.055	2.964	2.700	2.404	2.022	2.102	2.412	2.412
CY2014	2.075	2.006	2.040	2.062	2.364	2.929	3.235	3.174	3.335	2.315	2.062	2.127	2.480	2.480
CY2015	2.230	2.208	2.223	2.188	2.987	3.090	3.388	3.322	3.343	2.505	2.181	2.121	2.652	2.652

MG	Jan	Feb	Mar	Apr	May	Jun	Jul	Aug	Sep	Oct	Nov	Dec	YTD Total	Annual Total
CY2013	69.202	57.779	62.991	64.248	78.216	80.116	94.708	91.897	80.987	74.533	60.655	65.177	880.509	880.509
CY2014	64.334	56.160	63.225	61.852	73.285	87.874	100.292	98.383	100.056	71.770	61.874	65.937	905.042	905.042
CY2015	69.128	61.831	68.904	65.648	92.605	92.713	105.018	102.968	100.294	77.658	65.427	65.760	967.953	967.953

Milton Water Consumption

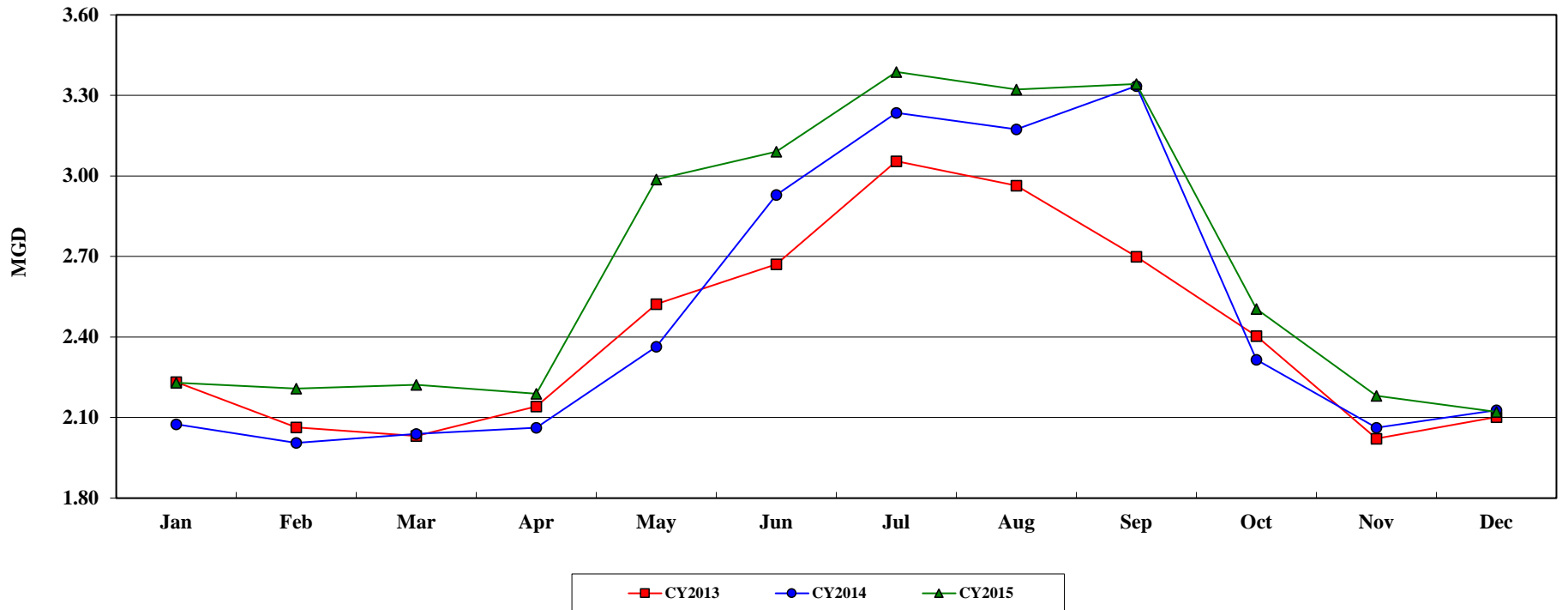

Massachusetts Water Resources Authority

Water Supplied: Town of Nahant

Share of Metro System Water Use		
Year to Date (YTD)		Annual
2015	2014	2014
0.20%	0.19%	0.19%

YTD CHANGES (CY15 vs. CY14)		
Water Supplied		Nahant System Share
Metro System	Nahant	
4.0%	12.5%	8.2%

MGD	Jan	Feb	Mar	Apr	May	Jun	Jul	Aug	Sep	Oct	Nov	Dec	YTD Average	Annual Average
CY2013	0.243	0.241	0.235	0.245	0.333	0.379	0.509	0.458	0.399	0.316	0.254	0.257	0.323	0.323
CY2014	0.256	0.278	0.248	0.259	0.316	0.420	0.477	0.488	0.438	0.299	0.267	0.262	0.334	0.334
CY2015	0.281	0.308	0.301	0.299	0.410	0.457	0.513	0.522	0.483	0.340	0.302	0.290	0.376	0.376

MG	Jan	Feb	Mar	Apr	May	Jun	Jul	Aug	Sep	Oct	Nov	Dec	YTD Total	Annual Total
CY2013	7.530	6.747	7.275	7.356	10.326	11.373	15.768	14.211	11.963	9.783	7.627	7.982	117.941	117.941
CY2014	7.942	7.783	7.692	7.769	9.802	12.597	14.787	15.115	13.141	9.254	7.999	8.114	121.996	121.996
CY2015	8.700	8.615	9.320	8.982	12.719	13.721	15.910	16.190	14.494	10.550	9.074	8.990	137.264	137.264

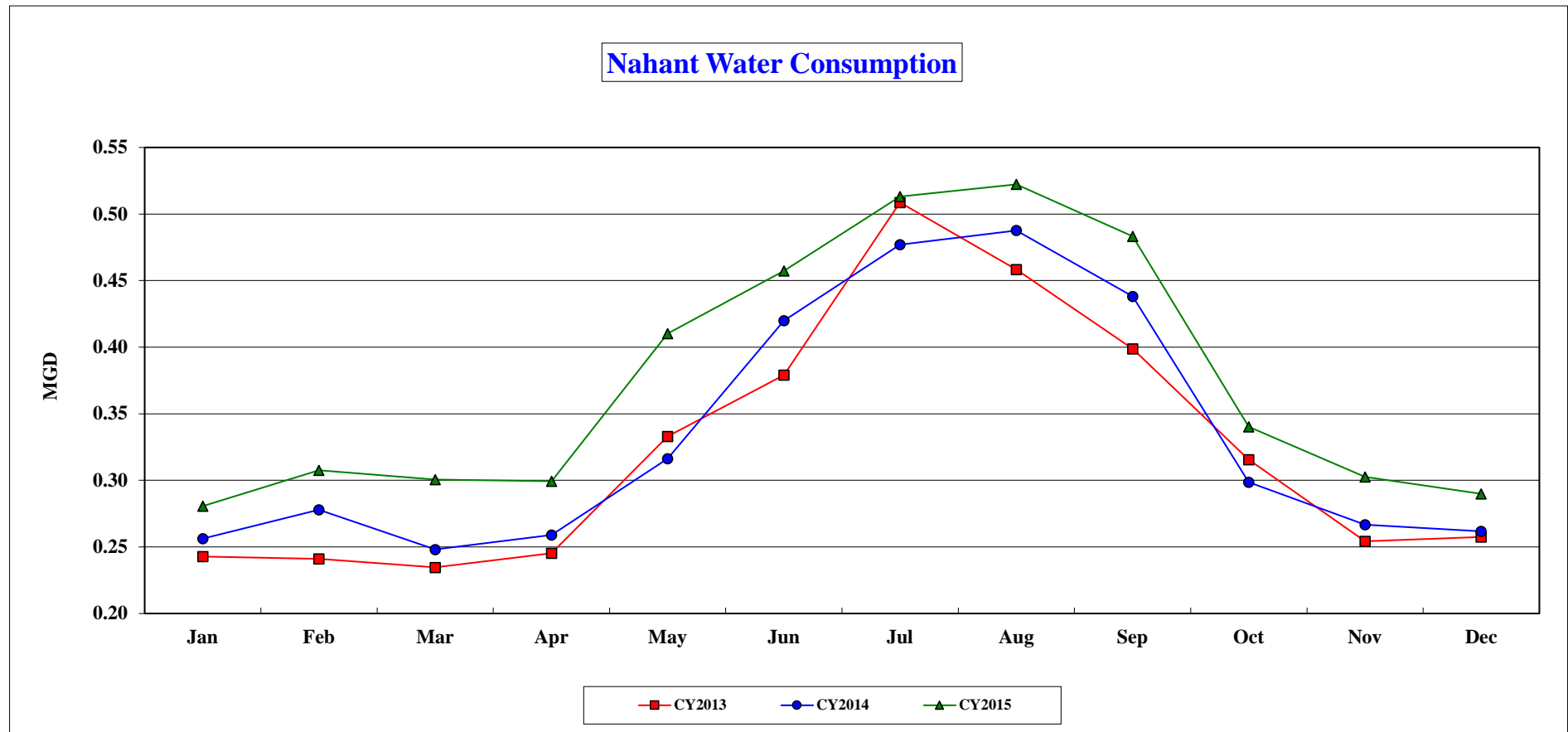

Massachusetts Water Resources Authority

Water Supplied: Town of Needham

Share of Metro System Water Use		
Year to Date (YTD)		Annual
2015	2014	2014
0.44%	0.45%	0.45%

YTD CHANGES (CY15 vs. CY14)		
Water Supplied		Needham System Share
Metro System	Needham	
4.0%	3.1%	-0.9%

MGD	Jan	Feb	Mar	Apr	May	Jun	Jul	Aug	Sep	Oct	Nov	Dec	YTD Average	Annual Average
CY2013	0.085	0.350	1.018	0.157	1.214	1.321	2.106	2.027	1.865	1.130	0.459	0.303	1.009	1.009
CY2014	0.171	0.248	0.000	0.003	0.252	0.882	1.581	1.354	1.525	0.306	1.521	1.674	0.796	0.796
CY2015	0.267	0.117	0.000	0.000	1.008	1.530	1.845	1.806	2.117	0.509	0.100	0.489	0.820	0.820

MG	Jan	Feb	Mar	Apr	May	Jun	Jul	Aug	Sep	Oct	Nov	Dec	YTD Total	Annual Total
CY2013	2.631	9.808	31.546	4.707	37.649	39.639	65.277	62.848	55.946	35.044	13.775	9.386	368.256	368.256
CY2014	5.307	6.939	0.000	0.101	7.826	26.468	49.016	41.983	45.743	9.484	45.637	51.906	290.410	290.410
CY2015	8.288	3.272	0.000	0.000	31.241	45.905	57.198	55.990	63.522	15.789	3.014	15.170	299.389	299.389

Needham Water Consumption

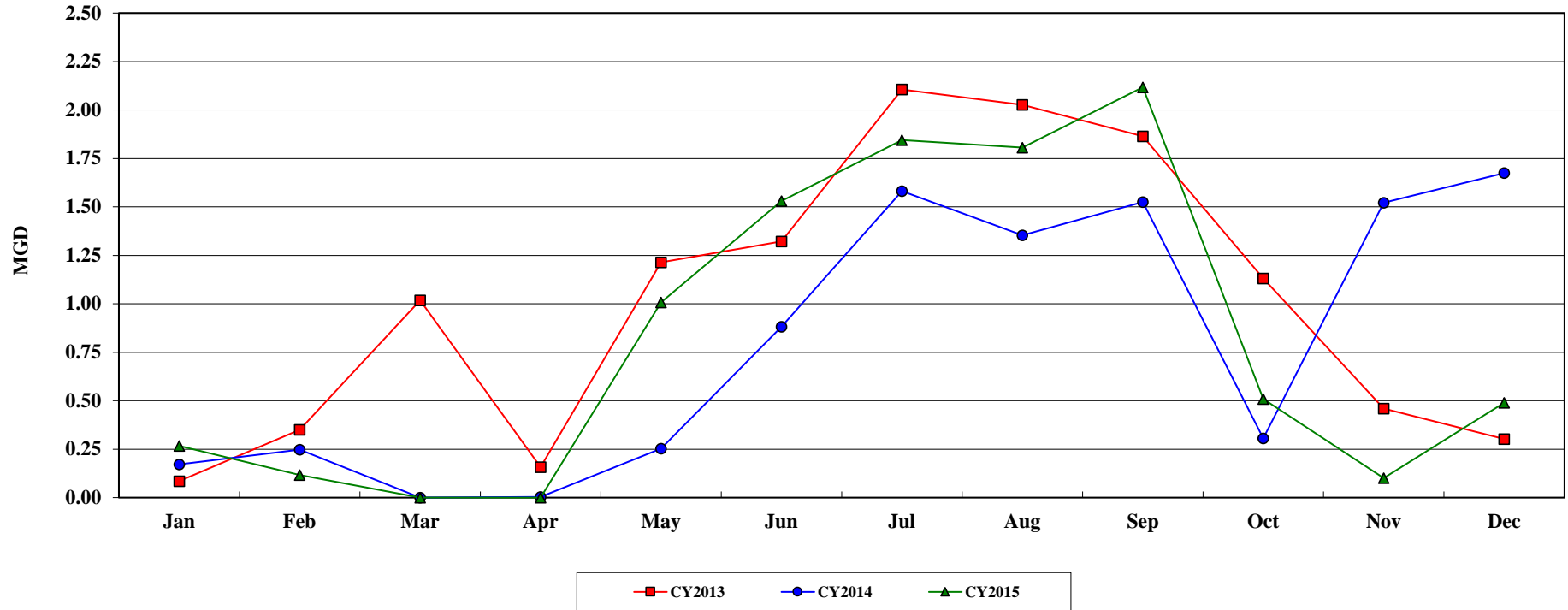

Massachusetts Water Resources Authority

Water Supplied: City of Newton

Share of Metro System Water Use		
Year to Date (YTD)		Annual
2015	2014	2014
5.50%	5.37%	5.37%

YTD CHANGES (CY15 vs. CY14)		
Water Supplied		Newton System Share
Metro System	Newton	
4.0%	6.6%	2.5%

MGD	Jan	Feb	Mar	Apr	May	Jun	Jul	Aug	Sep	Oct	Nov	Dec	YTD Average	Annual Average
CY2013	7.767	7.930	7.785	7.948	9.046	9.470	10.725	10.679	10.169	8.854	7.686	7.728	8.823	8.823
CY2014	8.443	8.757	8.601	8.546	9.186	10.713	11.210	11.224	11.474	9.397	8.712	8.732	9.587	9.587
CY2015	9.059	9.235	9.416	9.550	11.728	11.406	11.677	11.594	11.936	9.490	8.796	8.687	10.220	10.220

MG	Jan	Feb	Mar	Apr	May	Jun	Jul	Aug	Sep	Oct	Nov	Dec	YTD Total	Annual Total
CY2013	240.782	222.029	241.321	238.441	280.429	284.086	332.479	331.040	305.056	274.474	230.580	239.560	3,220.277	3,220.277
CY2014	261.738	245.193	266.644	256.381	284.770	321.391	347.515	347.941	344.232	291.314	261.353	270.706	3,499.177	3,499.177
CY2015	280.829	258.584	291.891	286.488	363.557	342.187	361.973	359.410	358.089	294.196	263.880	269.290	3,730.374	3,730.374

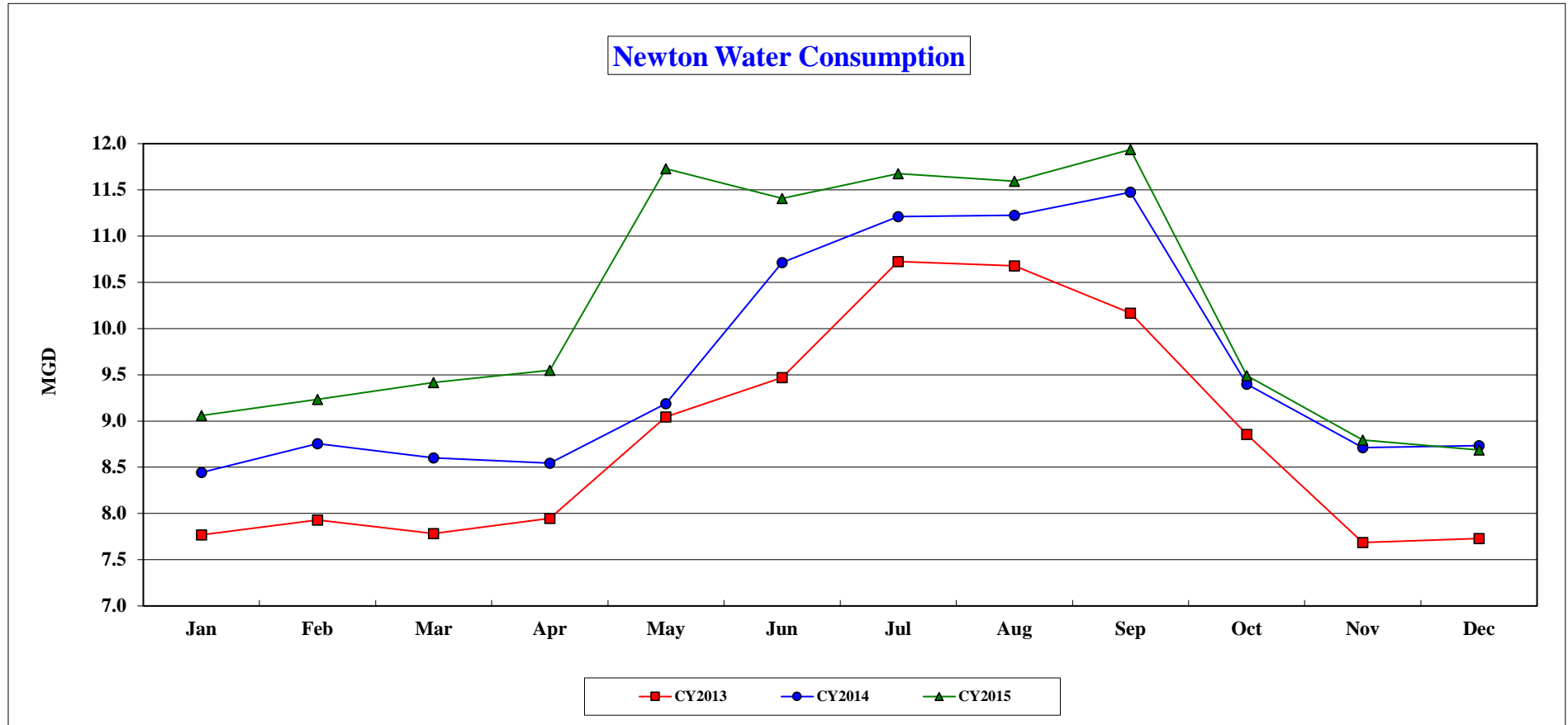

Massachusetts Water Resources Authority

Water Supplied: Town of Northborough

Share of Metro System Water Use		
Year to Date (YTD)		Annual
2015	2014	2014
0.48%	0.49%	0.49%

YTD CHANGES (CY15 vs. CY14)		
Water Supplied		Northborough System Share
Metro System	Northborough	
4.0%	3.4%	-0.6%

MGD	Jan	Feb	Mar	Apr	May	Jun	Jul	Aug	Sep	Oct	Nov	Dec	YTD Average	Annual Average
CY2013	0.828	0.803	0.804	0.824	0.935	0.922	1.059	0.963	0.937	0.860	0.825	0.824	0.883	0.883
CY2014	0.785	0.768	0.764	0.805	0.873	1.032	1.028	0.974	0.910	0.836	0.819	0.801	0.867	0.867
CY2015	0.803	0.809	0.830	0.837	1.097	0.954	0.981	0.968	0.976	0.860	0.809	0.824	0.896	0.896

MG	Jan	Feb	Mar	Apr	May	Jun	Jul	Aug	Sep	Oct	Nov	Dec	YTD Total	Annual Total
CY2013	25.667	22.471	24.918	24.718	28.984	27.650	32.821	29.849	28.121	26.675	24.748	25.530	322.153	322.153
CY2014	24.339	21.515	23.689	24.145	27.072	30.963	31.863	30.184	27.291	25.909	24.576	24.832	316.379	316.379
CY2015	24.878	22.662	25.740	25.105	34.020	28.610	30.400	30.010	29.270	26.656	24.276	25.530	327.156	327.156

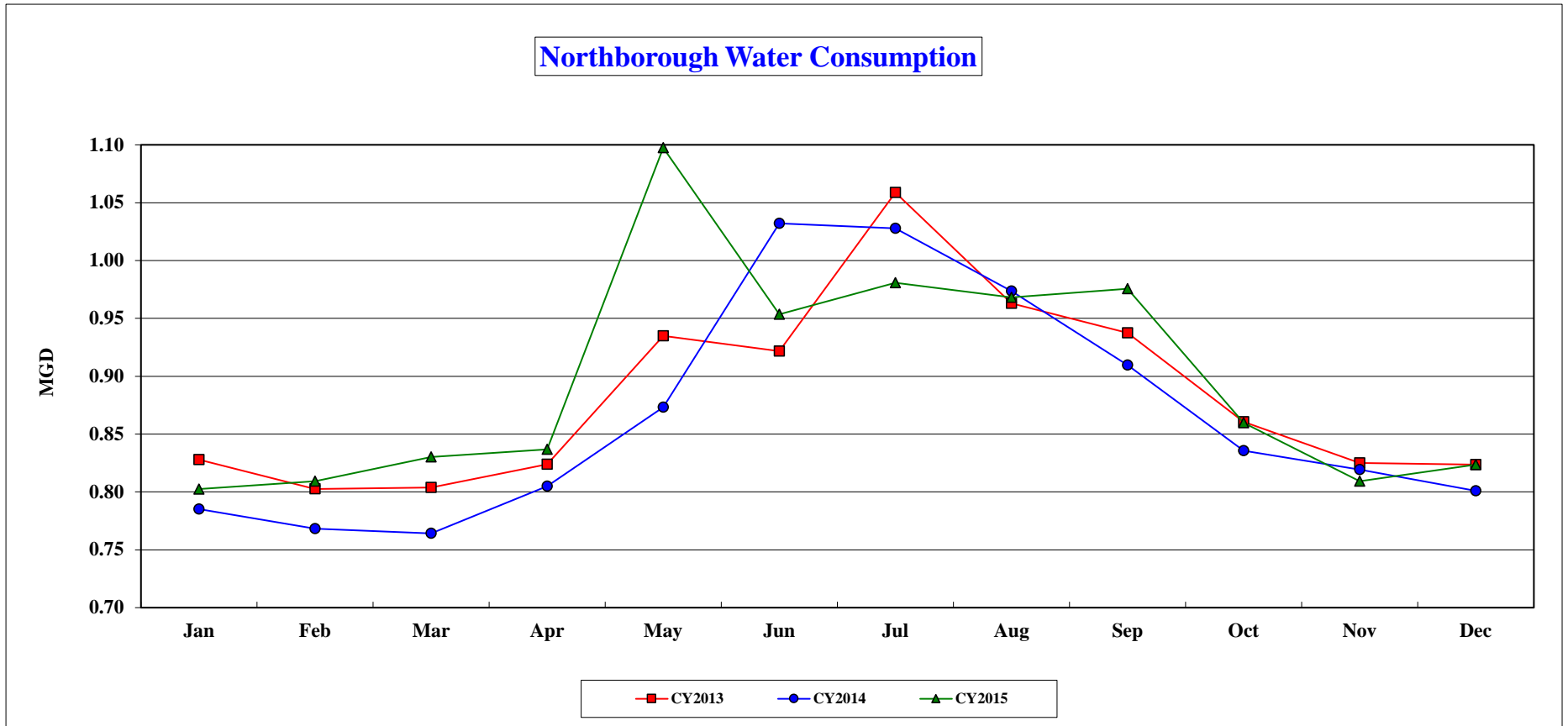

Massachusetts Water Resources Authority

Water Supplied: Town of Norwood

Share of Metro System Water Use		
Year to Date (YTD)		Annual
2015	2014	2014
1.55%	1.65%	1.65%

YTD CHANGES (CY15 vs. CY14)		
Water Supplied		Norwood System Share
Metro System	Norwood	
4.0%	-2.3%	-6.0%

MGD	Jan	Feb	Mar	Apr	May	Jun	Jul	Aug	Sep	Oct	Nov	Dec	YTD Average	Annual Average
CY2013	2.510	2.467	2.498	2.546	2.874	2.980	3.184	3.210	3.009	2.744	2.574	2.620	2.770	2.770
CY2014	2.733	2.694	2.777	2.848	2.914	3.394	3.420	3.331	3.336	2.804	2.613	2.516	2.949	2.949
CY2015	2.581	2.673	2.718	2.649	3.207	3.334	3.404	3.333	3.273	2.662	2.376	2.365	2.883	2.883

MG	Jan	Feb	Mar	Apr	May	Jun	Jul	Aug	Sep	Oct	Nov	Dec	YTD Total	Annual Total
CY2013	77.815	69.090	77.430	76.375	89.099	89.387	98.719	99.513	90.273	85.056	77.218	81.216	1,011.189	1,011.189
CY2014	84.732	75.444	86.102	85.443	90.327	101.831	106.008	103.268	100.093	86.920	78.396	78.001	1,076.565	1,076.565
CY2015	80.009	74.856	84.268	79.482	99.413	100.015	105.528	103.320	98.195	82.517	71.268	73.330	1,052.199	1,052.199

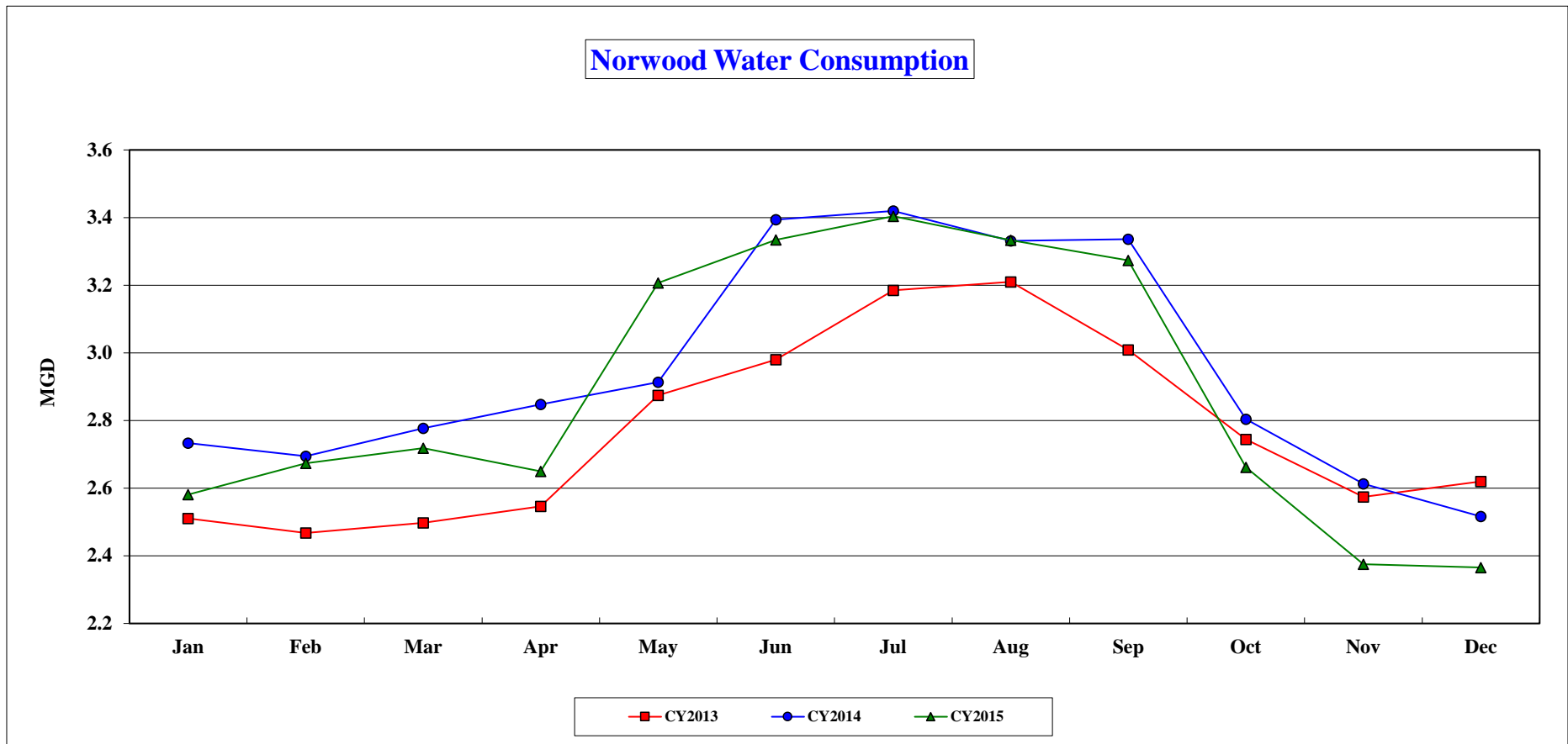

Massachusetts Water Resources Authority

Water Supplied: City of Peabody

Share of Metro System Water Use		
Year to Date (YTD)		Annual
2015	2014	2014
0.64%	0.65%	0.65%

YTD CHANGES (CY15 vs. CY14)		
Water Supplied		Peabody System Share
Metro System	Peabody	
4.0%	2.3%	-1.6%

MGD	Jan	Feb	Mar	Apr	May	Jun	Jul	Aug	Sep	Oct	Nov	Dec	YTD Average	Annual Average
CY2013	0.312	0.354	0.329	0.711	1.134	1.126	1.921	2.059	1.534	1.209	0.909	0.709	1.031	1.031
CY2014	0.803	0.509	0.910	0.922	0.807	1.563	1.942	1.774	1.535	1.206	1.034	0.898	1.163	1.163
CY2015	0.770	1.243	1.039	0.572	1.359	1.709	1.808	1.684	1.723	1.082	0.652	0.635	1.189	1.189

MG	Jan	Feb	Mar	Apr	May	Jun	Jul	Aug	Sep	Oct	Nov	Dec	YTD Total	Annual Total
CY2013	9.657	9.915	10.191	21.325	35.149	33.785	59.566	63.833	46.032	37.493	27.260	21.968	376.176	376.176
CY2014	24.883	14.255	28.216	27.667	25.026	46.888	60.209	54.986	46.041	37.394	31.024	27.830	424.420	424.420
CY2015	23.879	34.796	32.202	17.174	42.130	51.261	56.050	52.200	51.694	33.538	19.551	19.690	434.165	434.165

Peabody Water Consumption

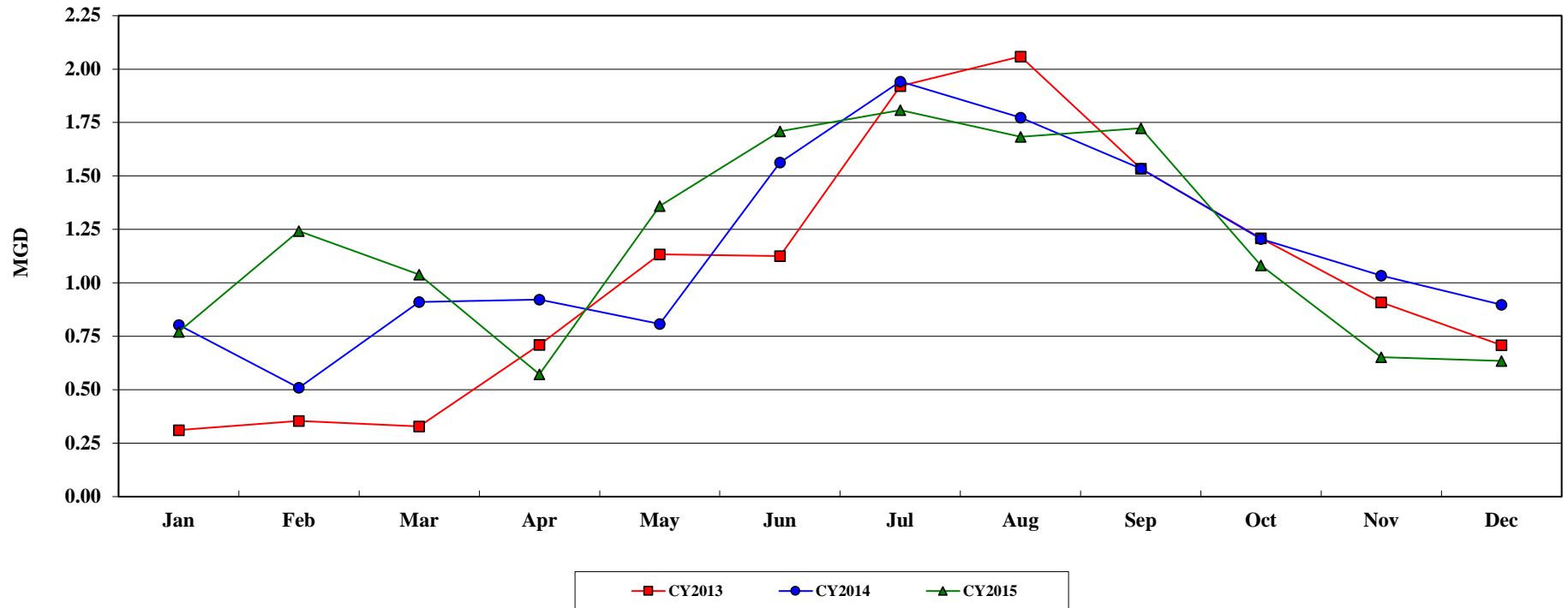

Massachusetts Water Resources Authority

Water Supplied: City of Quincy

Share of Metro System Water Use		
Year to Date (YTD)		Annual
2015	2014	2014
5.01%	5.24%	5.24%

YTD CHANGES (CY15 vs. CY14)		
Water Supplied		Quincy System Share
Metro System	Quincy	
4.0%	-0.7%	-4.5%

MGD	Jan	Feb	Mar	Apr	May	Jun	Jul	Aug	Sep	Oct	Nov	Dec	YTD Average	Annual Average
CY2013	8.430	8.461	8.562	8.741	9.288	9.509	9.873	9.609	9.345	8.714	8.364	8.628	8.964	8.964
CY2014	9.164	9.036	9.146	9.110	9.189	9.896	10.318	10.433	10.194	8.917	8.425	8.481	9.361	9.361
CY2015	8.729	8.920	9.084	8.895	9.702	9.859	10.133	10.507	10.338	9.005	8.195	8.122	9.294	9.294

MG	Jan	Feb	Mar	Apr	May	Jun	Jul	Aug	Sep	Oct	Nov	Dec	YTD Total	Annual Total
CY2013	261.315	236.903	265.427	262.230	287.941	285.272	306.060	297.886	280.358	270.137	250.908	267.464	3,271.900	3,271.900
CY2014	284.088	253.015	283.533	273.300	284.857	296.871	319.846	323.416	305.835	276.419	252.748	262.904	3,416.830	3,416.830
CY2015	270.598	249.752	281.601	266.863	300.759	295.767	314.128	325.730	310.134	279.153	245.861	251.790	3,392.137	3,392.137

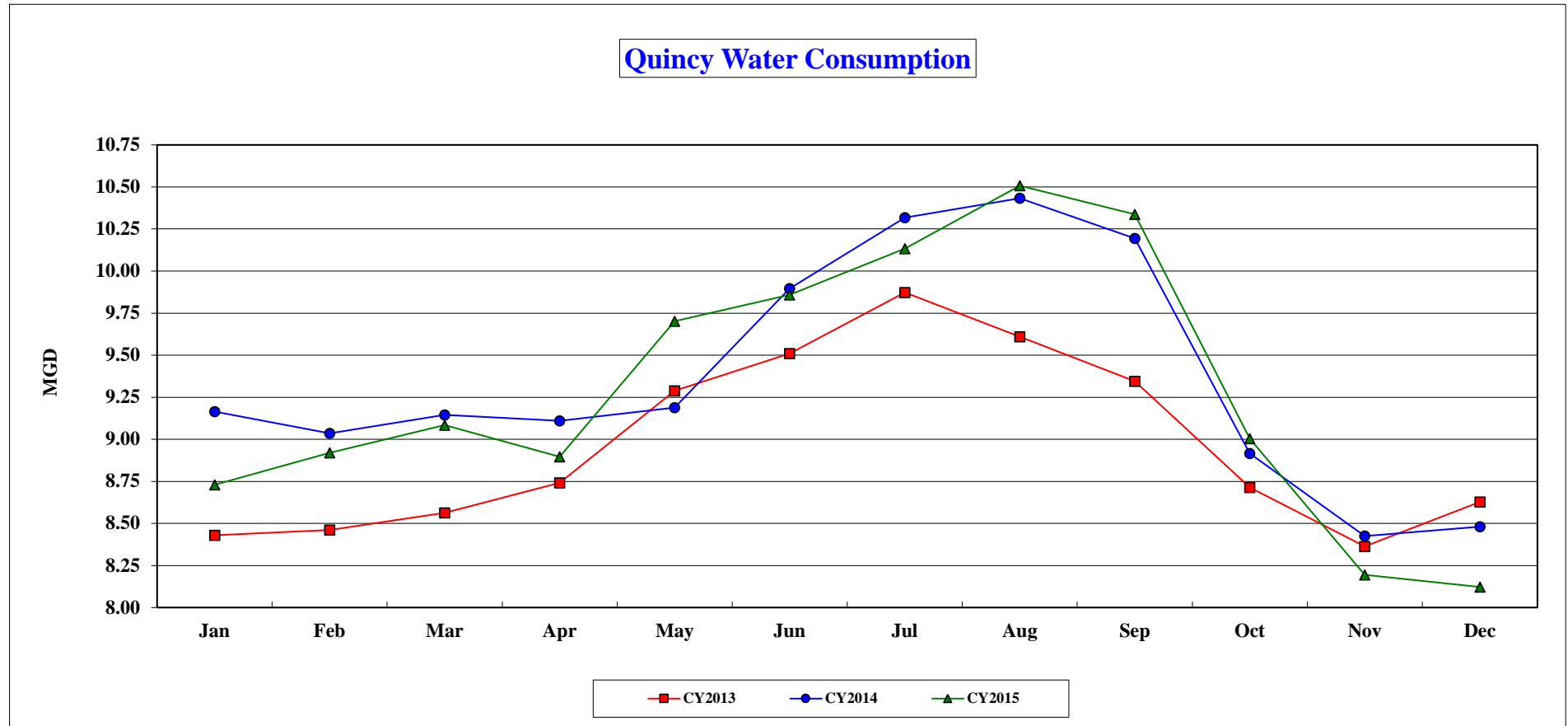

Massachusetts Water Resources Authority

Water Supplied: Town of Reading

Share of Metro System Water Use		
Year to Date (YTD)		Annual
2015	2014	2014
0.90%	0.89%	0.89%

YTD CHANGES (CY15 vs. CY14)		
Water Supplied		Reading System Share
Metro System	Reading	
4.0%	4.3%	0.3%

MGD	Jan	Feb	Mar	Apr	May	Jun	Jul	Aug	Sep	Oct	Nov	Dec	YTD Average	Annual Average
CY2013	1.497	1.535	1.482	1.529	1.818	1.783	1.932	1.923	1.732	1.504	1.402	1.441	1.633	1.633
CY2014	1.467	1.435	1.475	1.375	1.744	1.968	1.868	1.859	1.761	1.445	1.358	1.392	1.597	1.597
CY2015	1.409	1.488	1.473	1.409	2.145	1.892	2.053	1.995	1.941	1.470	1.349	1.335	1.665	1.665

MG	Jan	Feb	Mar	Apr	May	Jun	Jul	Aug	Sep	Oct	Nov	Dec	YTD Total	Annual Total
CY2013	46.394	42.986	45.943	45.878	56.366	53.501	59.893	59.603	51.969	46.631	42.050	44.660	595.874	595.874
CY2014	45.491	40.177	45.733	41.242	54.050	59.029	57.897	57.630	52.834	44.791	40.752	43.156	582.782	582.782
CY2015	43.676	41.660	45.676	42.272	66.500	56.751	63.631	61.850	58.229	45.561	40.474	41.370	607.650	607.650

Reading Water Consumption

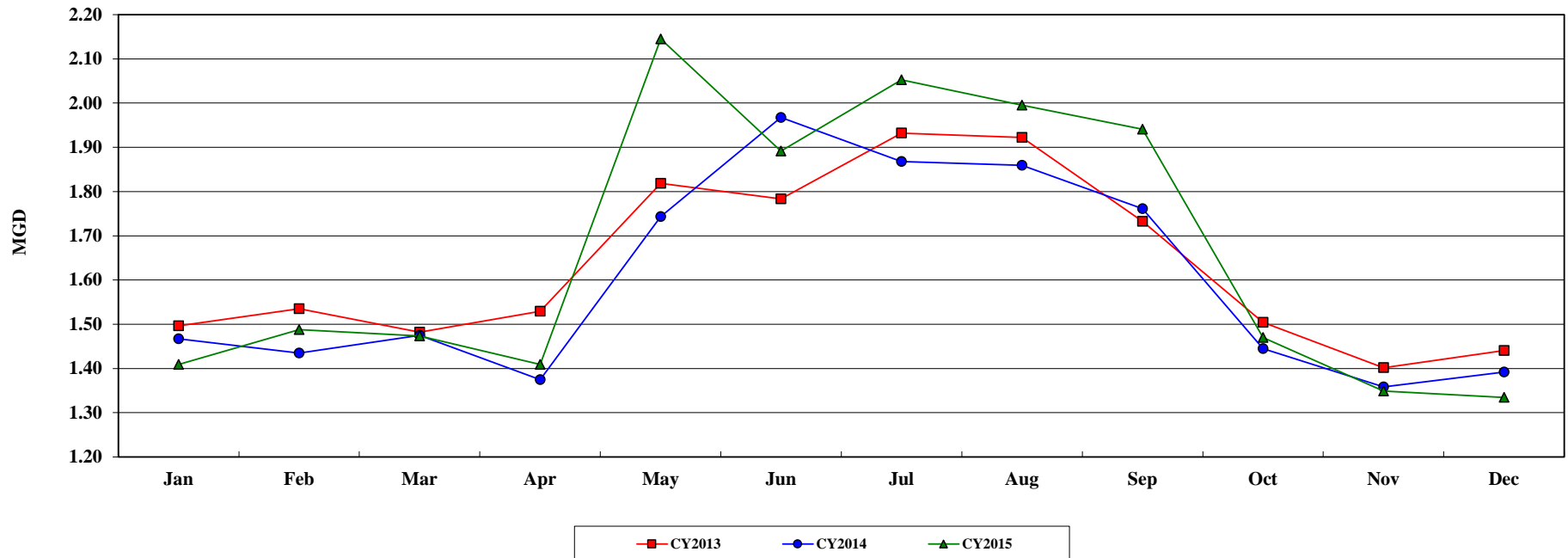

Massachusetts Water Resources Authority

Water Supplied: City of Revere

Share of Metro System Water Use		
Year to Date (YTD)		Annual
2015	2014	2014
2.10%	2.21%	2.21%

YTD CHANGES (CY15 vs. CY14)		
Water Supplied		Revere System Share
Metro System	Revere	
4.0%	-0.9%	-4.7%

MGD	Jan	Feb	Mar	Apr	May	Jun	Jul	Aug	Sep	Oct	Nov	Dec	YTD Average	Average
CY2013	3.641	3.581	3.602	3.645	3.793	3.933	4.203	4.055	3.926	3.737	3.595	3.748	3.790	3.790
CY2014	4.009	4.070	3.926	3.769	3.773	4.100	4.153	4.140	4.040	3.828	3.824	3.633	3.938	3.938
CY2015	3.934	3.790	3.767	3.573	4.064	4.276	4.166	4.249	4.063	3.737	3.586	3.601	3.902	3.902

MG	Jan	Feb	Mar	Apr	May	Jun	Jul	Aug	Sep	Oct	Nov	Dec	YTD Total	Total
CY2013	112.870	100.262	111.676	109.357	117.573	117.984	130.287	125.715	117.785	115.839	107.854	116.191	1,383.394	1,383.394
CY2014	124.272	113.962	121.700	113.057	116.972	122.988	128.754	128.347	121.201	118.659	114.732	112.632	1,437.277	1,437.277
CY2015	121.950	106.106	116.787	107.197	125.977	128.266	129.151	131.722	121.888	115.849	107.584	111.620	1,424.096	1,424.096

Revere Water Consumption

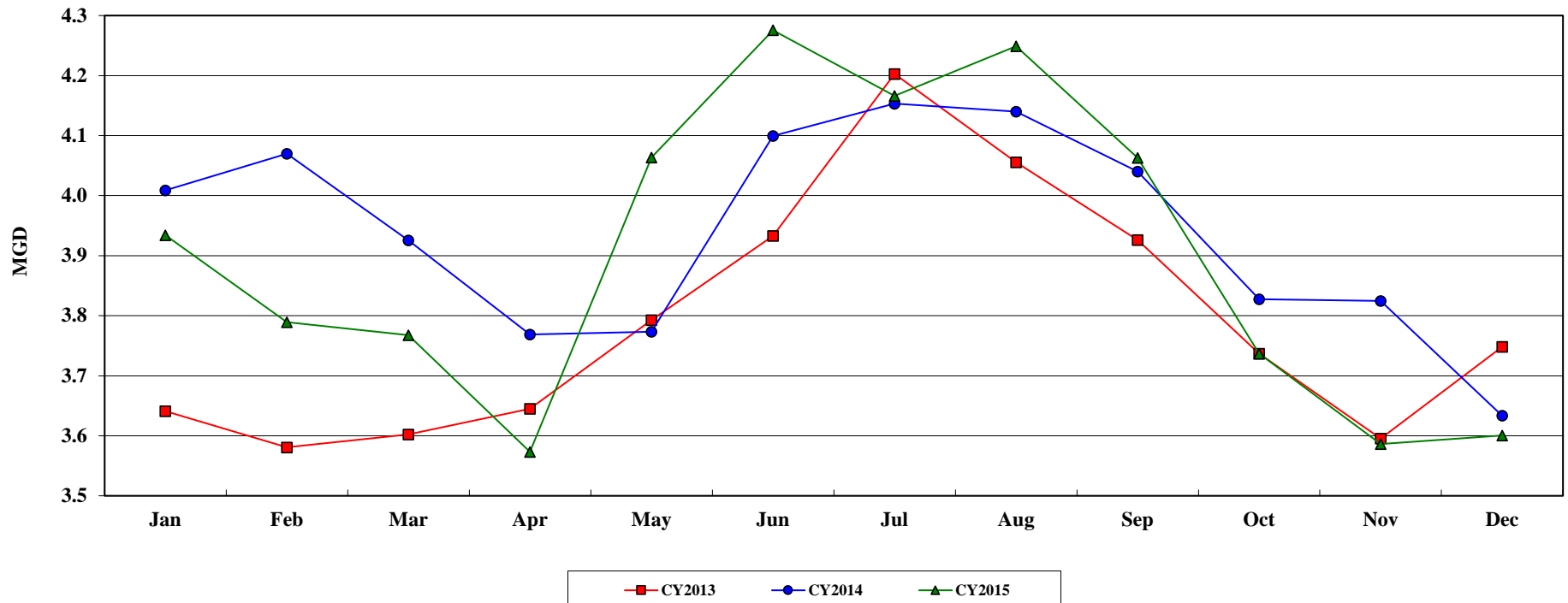

Massachusetts Water Resources Authority

Water Supplied: Town of Saugus

Share of Metro System Water Use		
Year to Date (YTD)		Annual
2015	2014	2014
1.57%	1.60%	1.60%

YTD CHANGES (CY15 vs. CY14)		
Water Supplied		Saugus System Share
Metro System	Saugus	
4.0%	1.8%	-2.1%

MGD	Jan	Feb	Mar	Apr	May	Jun	Jul	Aug	Sep	Oct	Nov	Dec	YTD Average	Annual Average
CY2013	2.449	2.367	2.331	2.433	2.800	3.003	3.396	3.283	3.000	2.581	2.381	2.424	2.707	2.707
CY2014	2.577	2.560	2.651	2.569	2.808	3.433	3.514	3.426	3.144	2.583	2.538	2.531	2.863	2.863
CY2015	2.504	2.609	2.757	2.788	3.430	3.393	3.336	3.395	3.331	2.578	2.438	2.394	2.914	2.914

MG	Jan	Feb	Mar	Apr	May	Jun	Jul	Aug	Sep	Oct	Nov	Dec	YTD Total	Annual Total
CY2013	75.927	66.273	72.276	72.989	86.810	90.093	105.269	101.770	90.002	80.020	71.444	75.154	988.027	988.027
CY2014	79.884	71.675	82.178	77.065	87.063	102.992	108.946	106.215	94.326	80.081	76.127	78.472	1,045.023	1,045.023
CY2015	77.618	73.056	85.458	83.630	106.315	101.794	103.405	105.253	99.940	79.906	73.133	74.220	1,063.728	1,063.728

Saugus Water Consumption

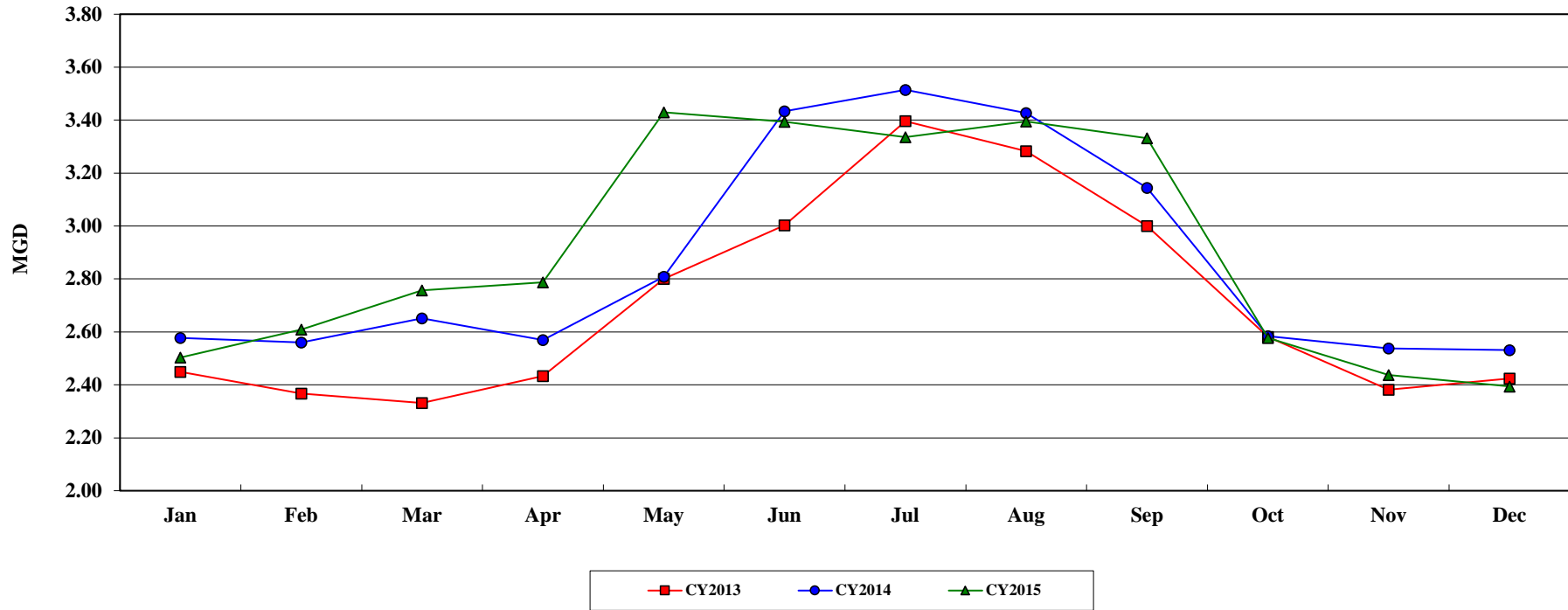

Massachusetts Water Resources Authority

Water Supplied: City of Somerville

Share of Metro System Water Use		
Year to Date (YTD)		Annual
2015	2014	2014
3.26%	3.11%	3.11%

YTD CHANGES (CY15 vs. CY14)		
Water Supplied		Somerville System Share
Metro System	Somerville	
4.0%	9.0%	4.8%

MGD	Jan	Feb	Mar	Apr	May	Jun	Jul	Aug	Sep	Oct	Nov	Dec	YTD Average	Annual Average
CY2013	5.684	5.915	5.717	5.794	6.678	5.783	6.094	5.858	5.693	5.826	5.562	5.338	5.829	5.829
CY2014	5.302	5.527	5.620	5.413	5.424	5.657	5.701	5.621	5.788	5.682	5.463	5.354	5.546	5.546
CY2015	5.424	5.565	5.687	5.717	6.028	6.034	7.181	6.504	6.415	6.071	5.963	5.889	6.044	6.044

MG	Jan	Feb	Mar	Apr	May	Jun	Jul	Aug	Sep	Oct	Nov	Dec	YTD Total	Annual Total
CY2013	176.189	165.628	177.220	173.830	207.031	173.476	188.913	181.583	170.782	180.609	166.847	165.491	2,127.599	2,127.599
CY2014	164.370	154.744	174.211	162.395	168.141	169.708	176.723	174.248	173.632	176.138	163.900	165.966	2,024.174	2,024.174
CY2015	168.131	155.824	176.298	171.517	186.867	181.015	222.604	201.613	192.435	188.204	178.885	182.560	2,205.951	2,205.951

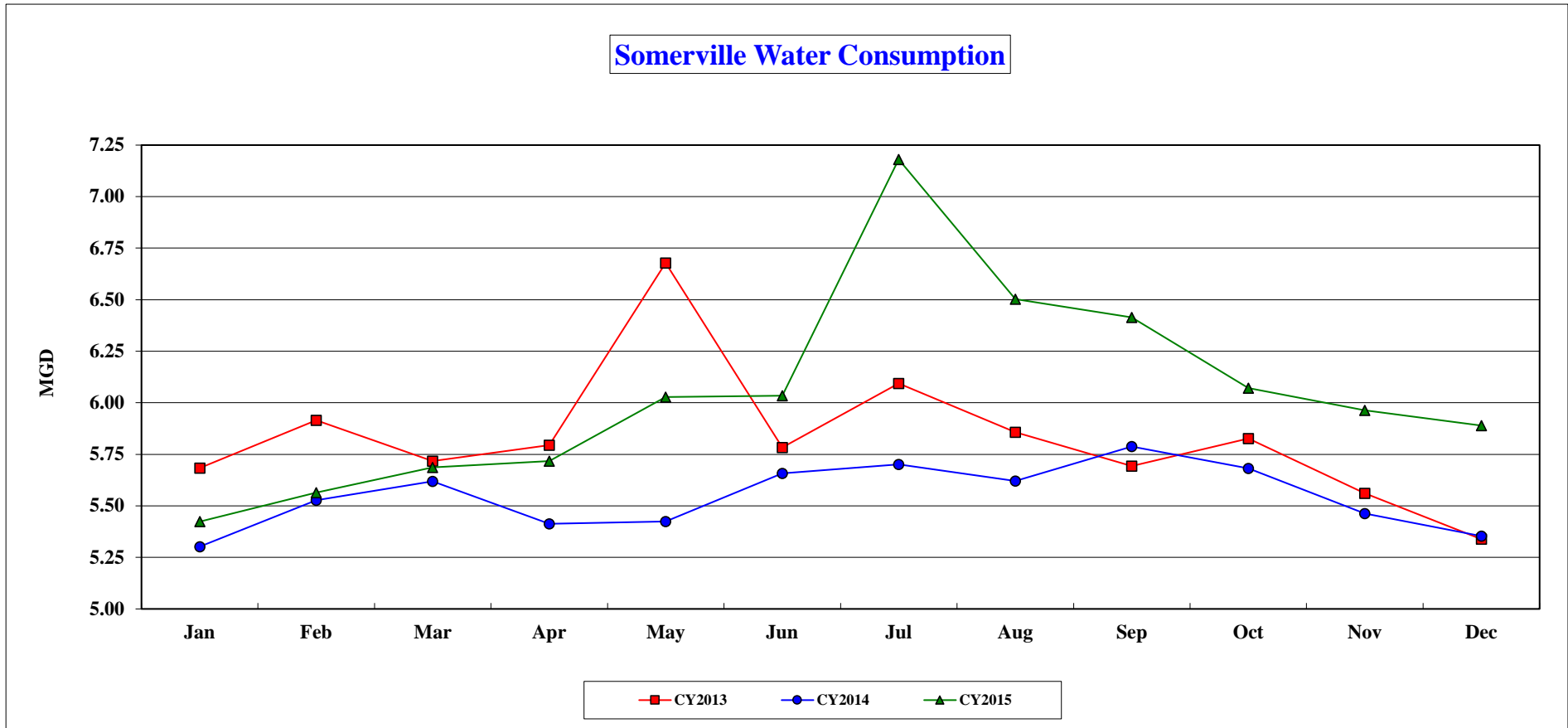

Massachusetts Water Resources Authority

Water Supplied: South Hadley Fire District #1

Share of CVA System Water Use		
Year to Date (YTD)		Annual
2015	2014	2014
14.4%	14.3%	14.3%

YTD CHANGES (CY15 vs. CY14)		
Water Supplied		SHFD #1 System Share
CVA System	SHFD #1	
4.1%	4.7%	0.6%

MGD	Jan	Feb	Mar	Apr	May	Jun	Jul	Aug	Sep	Oct	Nov	Dec	YTD Average	Annual Average
CY2013	0.921	0.856	0.873	0.932	1.231	1.283	1.566	1.388	1.239	0.977	0.957	0.881	1.094	1.094
CY2014	0.905	0.854	0.855	0.894	1.058	1.311	1.430	1.396	1.251	0.937	0.872	0.844	1.052	1.052
CY2015	0.874	0.846	0.893	0.891	1.465	1.289	1.444	1.521	1.405	0.928	0.813	0.827	1.102	1.102

MG	Jan	Feb	Mar	Apr	May	Jun	Jul	Aug	Sep	Oct	Nov	Dec	YTD Total	Annual Total
CY2013	28.558	23.959	27.060	27.972	38.173	38.487	48.533	43.041	37.174	30.284	28.711	27.326	399.277	399.277
CY2014	28.046	23.906	26.514	26.829	32.801	39.333	44.339	43.265	37.537	29.035	26.147	26.163	383.915	383.915
CY2015	27.091	23.678	27.672	26.742	45.422	38.655	44.755	47.160	42.151	28.771	24.386	25.640	402.124	402.124

South Hadley FD #1 Water Consumption

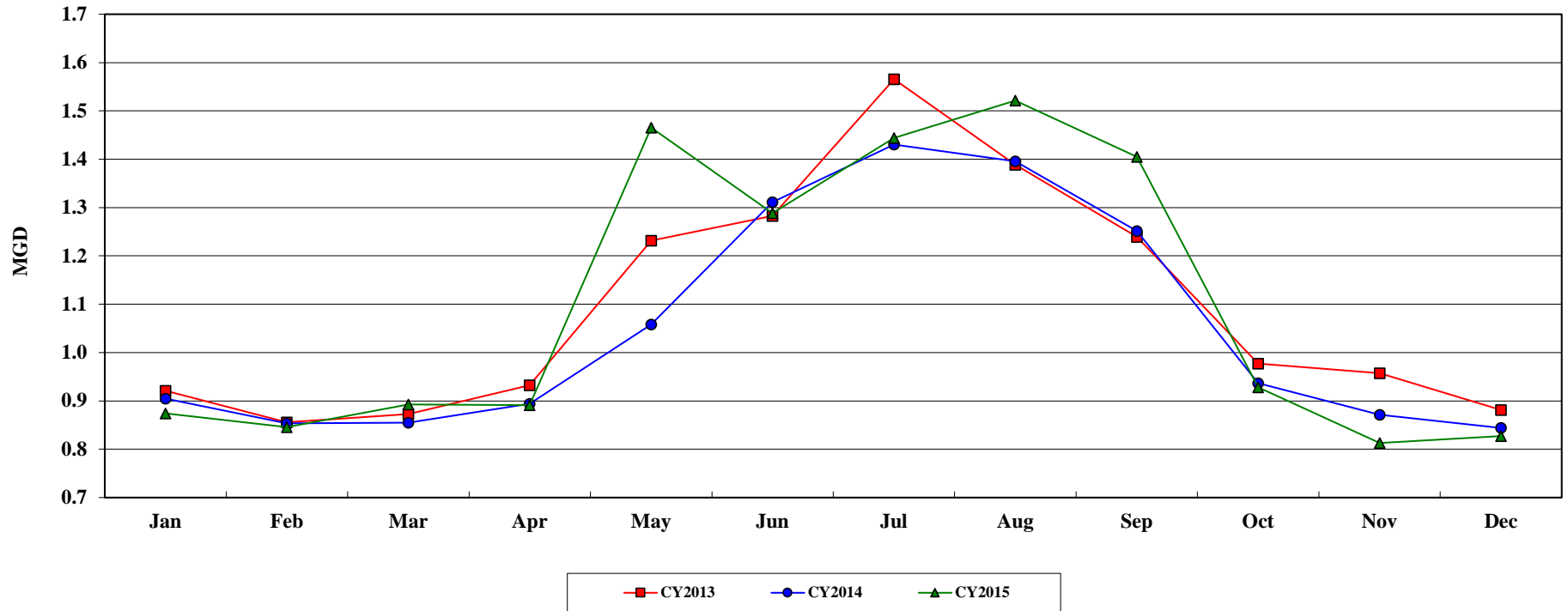

Massachusetts Water Resources Authority

Water Supplied: Town of Southborough

Share of Metro System Water Use		
Year to Date (YTD)		Annual
2015	2014	2014
0.56%	0.54%	0.54%

YTD CHANGES (CY15 vs. CY14)		
Water Supplied		Southborough System Share
Metro System	Southborough	
4.0%	8.4%	4.2%

MGD	Jan	Feb	Mar	Apr	May	Jun	Jul	Aug	Sep	Oct	Nov	Dec	YTD Average	Annual Average
CY2013	0.647	0.597	0.589	0.689	1.113	1.164	1.543	1.506	1.211	0.925	0.670	0.676	0.947	0.947
CY2014	0.686	0.653	0.647	0.692	0.909	1.356	1.638	1.493	1.353	0.826	0.671	0.664	0.968	0.968
CY2015	0.672	0.666	0.667	0.703	1.425	1.385	1.515	1.617	1.613	0.909	0.706	0.673	1.048	1.048

MG	Jan	Feb	Mar	Apr	May	Jun	Jul	Aug	Sep	Oct	Nov	Dec	YTD Total	Annual Total
CY2013	20.055	16.725	18.271	20.666	34.513	34.917	47.825	46.689	36.326	28.681	20.088	20.968	345.725	345.725
CY2014	21.256	18.276	20.059	20.750	28.190	40.685	50.787	46.271	40.597	25.618	20.133	20.574	353.196	353.196
CY2015	20.846	18.645	20.683	21.076	44.173	41.547	46.957	50.130	48.403	28.181	21.192	20.857	382.690	382.690

Southborough Water Consumption

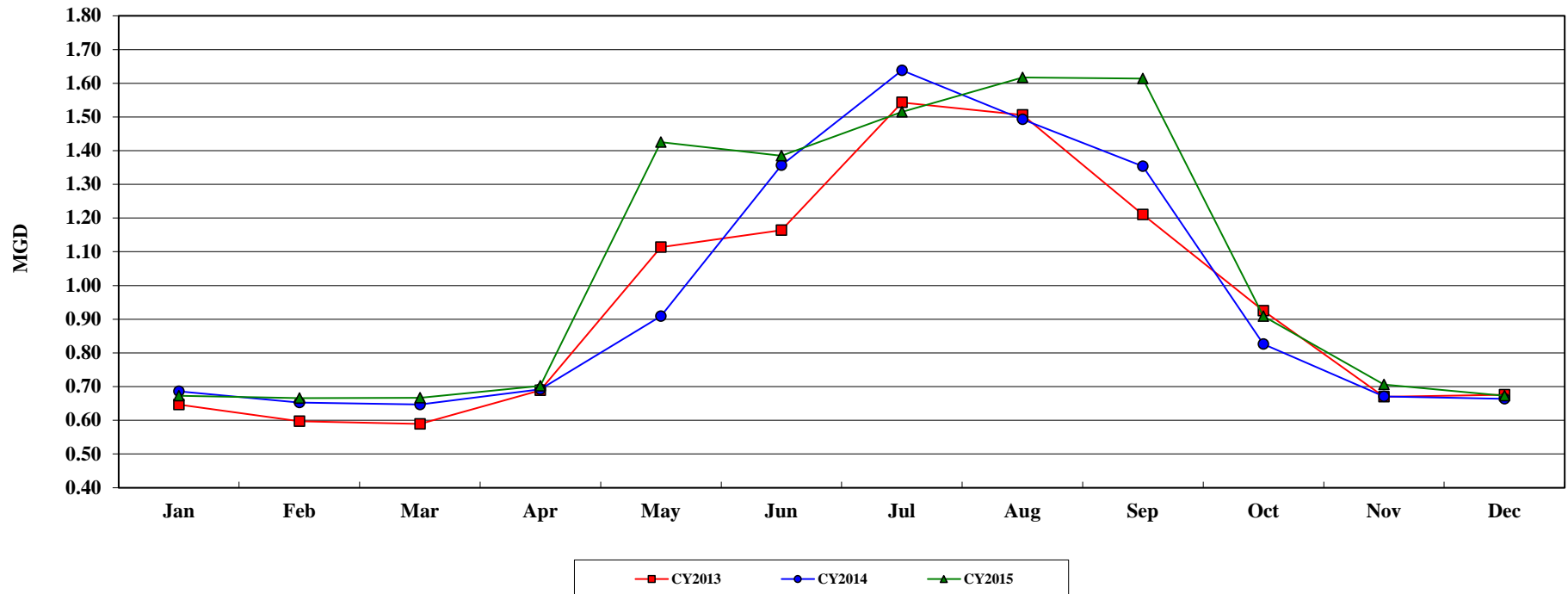

Massachusetts Water Resources Authority

Water Supplied: Town of Stoneham

Share of Metro System Water Use		
Year to Date (YTD)		Annual
2015	2014	2014
1.35%	1.49%	1.49%

YTD CHANGES (CY15 vs. CY14)		
Water Supplied		Stoneham System Share
Metro System	Stoneham	
4.0%	-5.7%	-9.3%

MGD	Jan	Feb	Mar	Apr	May	Jun	Jul	Aug	Sep	Oct	Nov	Dec	YTD Average	Annual Average
CY2013	3.054	2.924	2.830	2.742	3.087	3.189	3.517	3.278	3.140	2.803	2.425	2.408	2.951	2.951
CY2014	2.509	2.498	2.419	2.443	2.706	3.365	3.034	3.025	3.009	2.430	2.223	2.208	2.656	2.656
CY2015	2.234	2.251	2.188	2.366	3.028	2.883	3.124	3.039	2.980	2.213	1.889	1.847	2.505	2.505

MG	Jan	Feb	Mar	Apr	May	Jun	Jul	Aug	Sep	Oct	Nov	Dec	YTD Total	Annual Total
CY2013	94.662	81.885	87.719	82.267	95.687	95.676	109.027	101.616	94.201	86.901	72.747	74.654	1,077.041	1,077.041
CY2014	77.790	69.941	75.000	73.275	83.889	100.943	94.053	93.772	90.274	75.326	66.683	68.453	969.398	969.398
CY2015	69.259	63.031	67.843	70.981	93.867	86.496	96.841	94.224	89.393	68.610	56.668	57.249	914.462	914.462

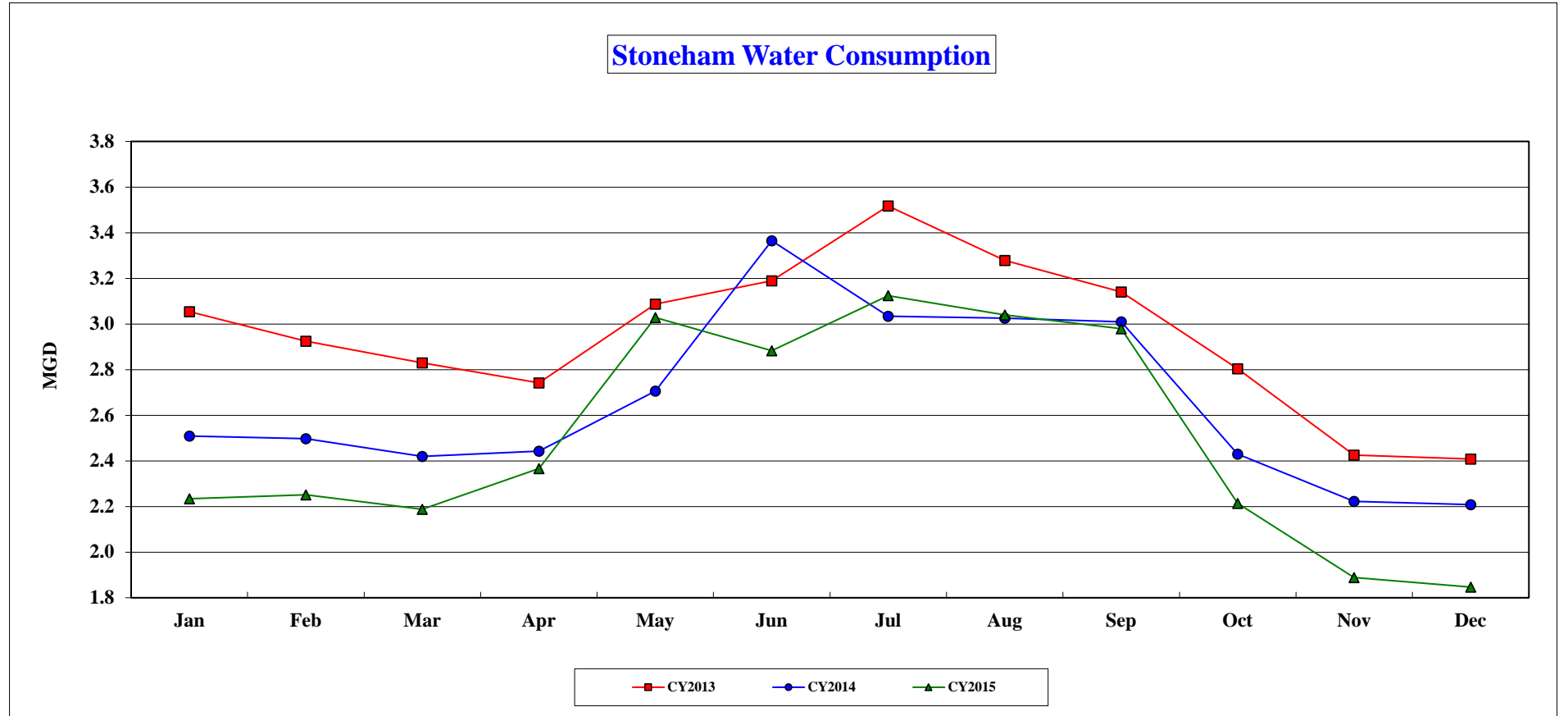

Massachusetts Water Resources Authority

Water Supplied: Town of Stoughton

Share of Metro System Water Use		
Year to Date (YTD)		Annual
2015	2014	2014
0.49%	0.49%	0.49%

YTD CHANGES (CY15 vs. CY14)		
Water Supplied		Stoughton System Share
Metro System	Stoughton	
4.0%	3.9%	-0.1%

MGD	Jan	Feb	Mar	Apr	May	Jun	Jul	Aug	Sep	Oct	Nov	Dec	YTD Average	Annual Average
CY2013	0.656	0.730	0.898	0.900	0.780	0.894	0.893	0.837	0.726	0.683	0.850	0.609	0.788	0.788
CY2014	0.726	0.664	0.680	0.757	0.788	0.891	0.785	0.895	1.150	1.195	0.974	0.913	0.869	0.869
CY2015	0.910	0.976	1.000	0.892	1.009	1.046	1.020	1.035	0.808	0.921	0.820	0.403	0.903	0.903

MG	Jan	Feb	Mar	Apr	May	Jun	Jul	Aug	Sep	Oct	Nov	Dec	YTD Total	Annual Total
CY2013	20.329	20.427	27.826	27.003	24.179	26.811	27.686	25.961	21.770	21.161	25.513	18.887	287.553	287.553
CY2014	22.513	18.597	21.074	22.703	24.433	26.726	24.343	27.745	34.503	37.032	29.223	28.290	317.182	317.182
CY2015	28.215	27.318	30.995	26.766	31.279	31.371	31.633	32.100	24.246	28.565	24.614	12.495	329.597	329.597

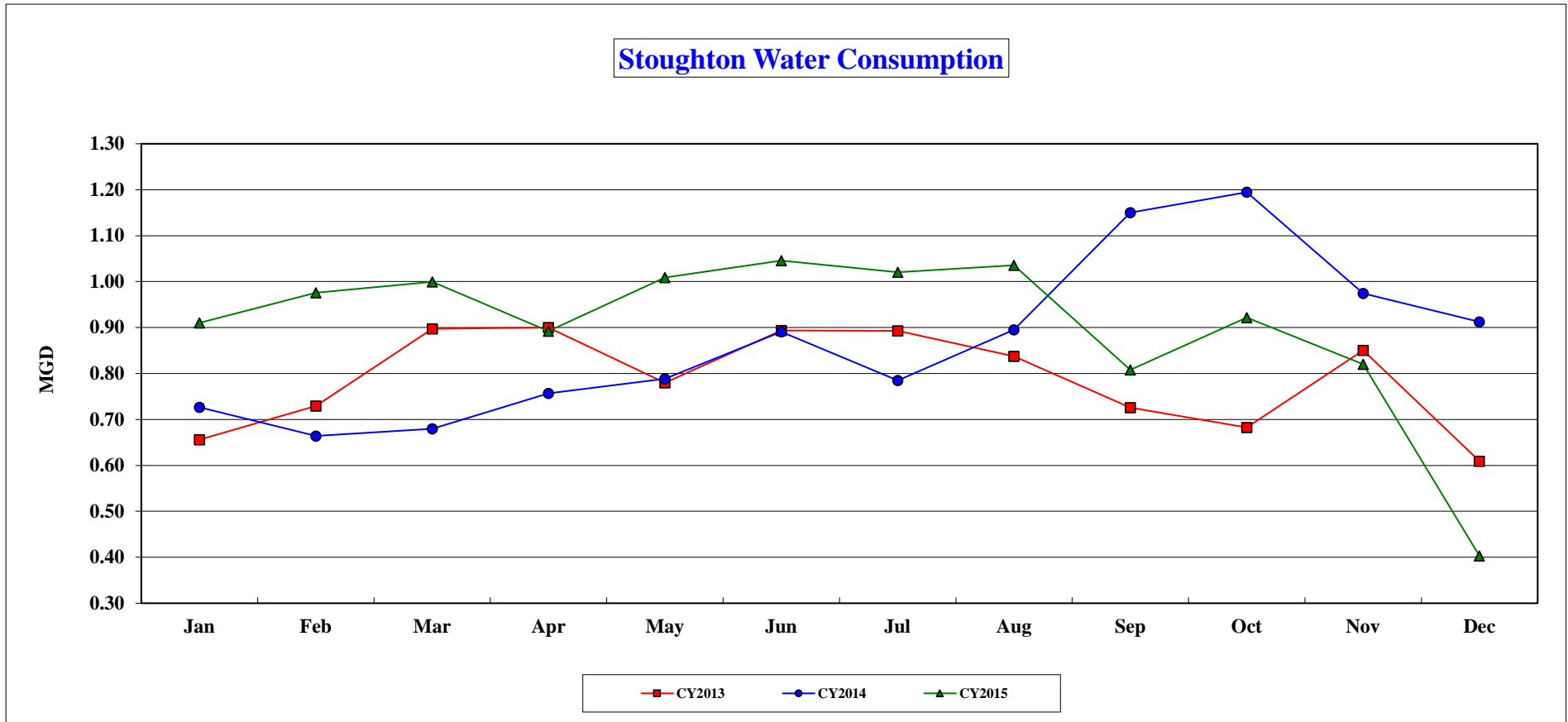

Massachusetts Water Resources Authority

Water Supplied: Town of Swampscott

Share of Metro System Water Use		
Year to Date (YTD)		Annual
2015	2014	2014
0.78%	0.80%	0.80%

YTD CHANGES (CY15 vs. CY14)		
Water Supplied		Swampscott System Share
Metro System	Swampscott	
4.0%	0.8%	-3.1%

MGD	Jan	Feb	Mar	Apr	May	Jun	Jul	Aug	Sep	Oct	Nov	Dec	YTD Average	Annual Average
CY2013	1.391	1.142	1.142	1.150	1.440	1.644	1.879	1.830	1.660	1.402	1.399	1.964	1.507	1.507
CY2014	1.656	1.592	1.171	1.092	1.328	1.732	1.830	1.796	1.666	1.240	1.106	1.031	1.436	1.436
CY2015	1.058	1.096	1.125	1.170	1.677	1.771	1.885	1.974	1.892	1.423	1.193	1.080	1.447	1.447

MG	Jan	Feb	Mar	Apr	May	Jun	Jul	Aug	Sep	Oct	Nov	Dec	YTD Total	Annual Total
CY2013	43.130	31.969	35.415	34.505	44.635	49.325	58.234	56.730	49.799	43.447	41.970	60.896	550.054	550.054
CY2014	51.345	44.566	36.289	32.767	41.167	51.950	56.719	55.687	49.988	38.449	33.174	31.965	524.065	524.065
CY2015	32.812	30.692	34.871	35.086	51.981	53.118	58.420	61.190	56.753	44.117	35.799	33.484	528.323	528.323

Swampscott Water Consumption

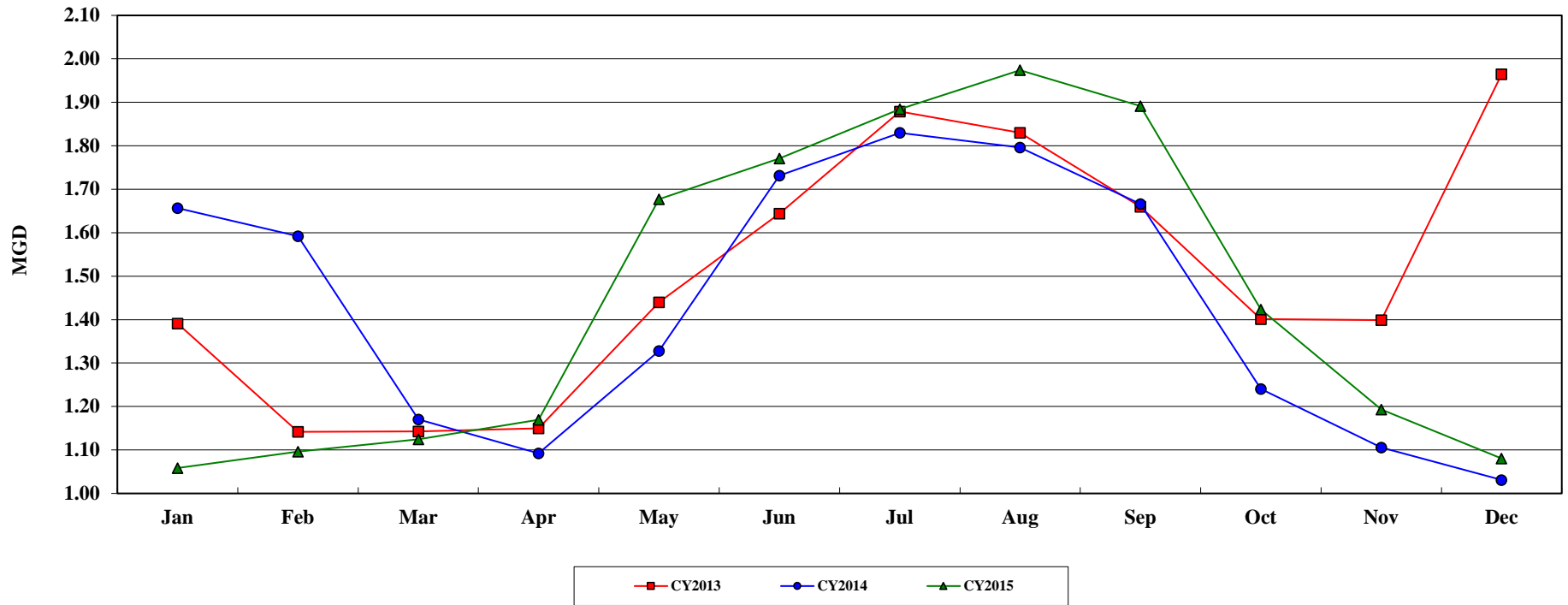

Massachusetts Water Resources Authority

Water Supplied: Town of Wakefield

Share of Metro System Water Use		
Year to Date (YTD)		Annual
2015	2014	2014
0.79%	0.82%	0.82%

YTD CHANGES (CY15 vs. CY14)		
Water Supplied		Wakefield System Share
Metro System	Wakefield	
4.0%	0.3%	-3.5%

MGD	Jan	Feb	Mar	Apr	May	Jun	Jul	Aug	Sep	Oct	Nov	Dec	YTD Average	Annual Average
CY2013	1.278	1.223	1.204	1.211	1.568	1.639	1.670	1.712	1.500	1.194	0.981	1.150	1.362	1.362
CY2014	0.979	1.285	1.194	1.144	1.550	1.898	2.141	1.941	1.658	1.263	1.309	1.111	1.457	1.457
CY2015	1.151	1.417	1.418	1.114	1.711	1.831	1.826	1.794	1.732	1.288	1.175	1.080	1.462	1.462

MG	Jan	Feb	Mar	Apr	May	Jun	Jul	Aug	Sep	Oct	Nov	Dec	YTD Total	Annual Total
CY2013	39.621	34.256	37.317	36.330	48.614	49.170	51.777	53.062	44.996	37.019	29.417	35.663	497.241	497.241
CY2014	30.350	35.992	37.022	34.333	48.042	56.953	66.369	60.173	49.736	39.165	39.255	34.448	531.838	531.838
CY2015	35.677	39.688	43.962	33.423	53.029	54.917	56.600	55.622	51.953	39.927	35.254	33.475	533.527	533.527

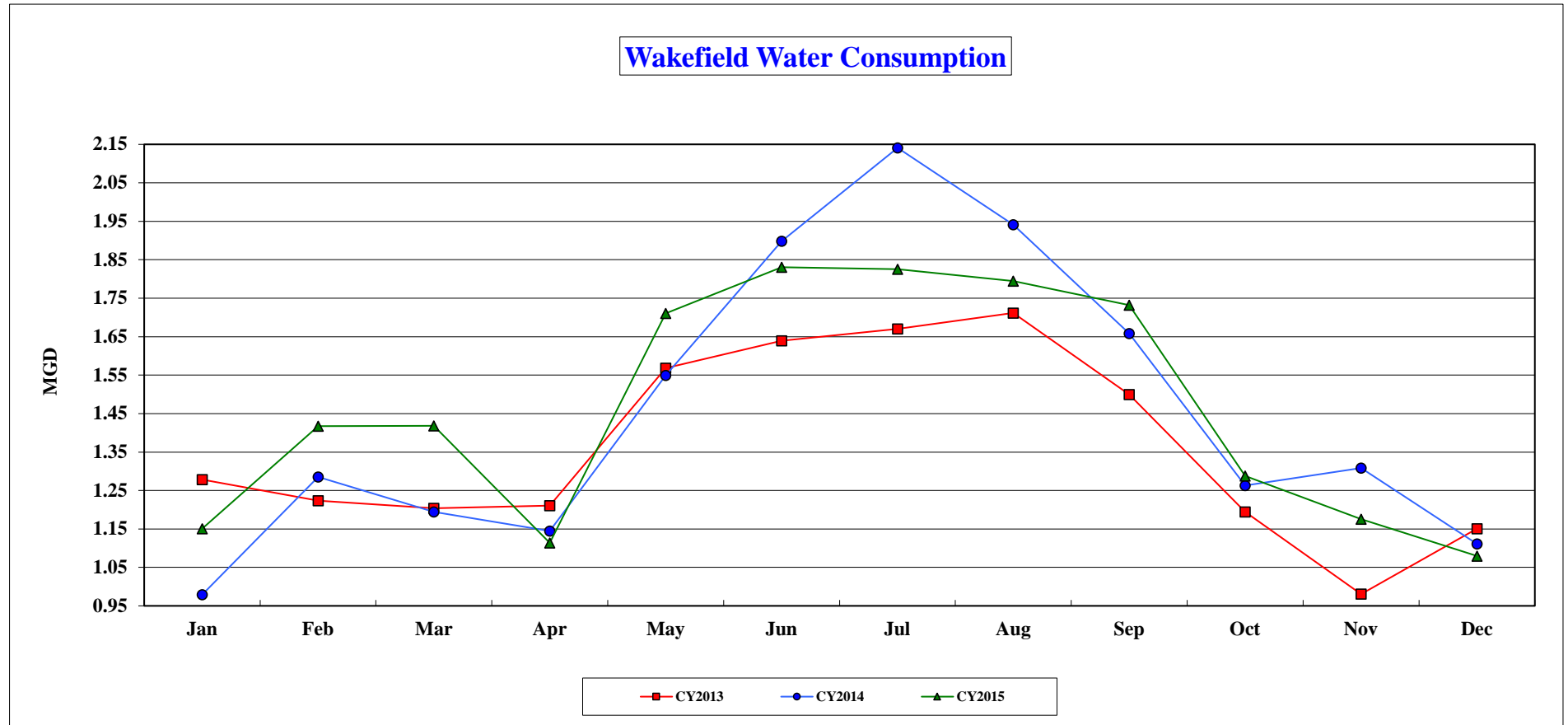

Massachusetts Water Resources Authority

Water Supplied: City of Waltham

Share of Metro System Water Use		
Year to Date (YTD)		Annual
2015	2014	2014
3.99%	3.80%	3.80%

YTD CHANGES (CY15 vs. CY14)		
Water Supplied		Waltham System Share
Metro System	Waltham	
4.0%	9.3%	5.1%

MGD	Jan	Feb	Mar	Apr	May	Jun	Jul	Aug	Sep	Oct	Nov	Dec	YTD Average	Annual Average
CY2013	6.456	6.163	6.103	6.130	6.830	7.566	8.453	8.045	7.471	6.699	6.016	5.772	6.814	6.814
CY2014	6.065	6.113	6.358	6.322	6.675	7.883	8.176	7.901	7.954	6.289	5.853	5.731	6.779	6.779
CY2015	6.342	6.828	7.204	6.992	8.244	8.086	8.850	8.964	8.443	6.877	6.066	5.963	7.410	7.410

MG	Jan	Feb	Mar	Apr	May	Jun	Jul	Aug	Sep	Oct	Nov	Dec	YTD Total	Annual Total
CY2013	200.122	172.563	189.187	183.901	211.730	226.967	262.036	249.392	224.136	207.656	180.489	178.925	2,487.103	2,487.103
CY2014	188.003	171.165	197.110	189.645	206.910	236.485	253.444	244.916	238.610	194.964	175.583	177.669	2,474.504	2,474.504
CY2015	196.588	191.177	223.322	209.750	255.559	242.568	274.342	277.874	253.298	213.187	181.966	184.857	2,704.486	2,704.486

Waltham Water Consumption

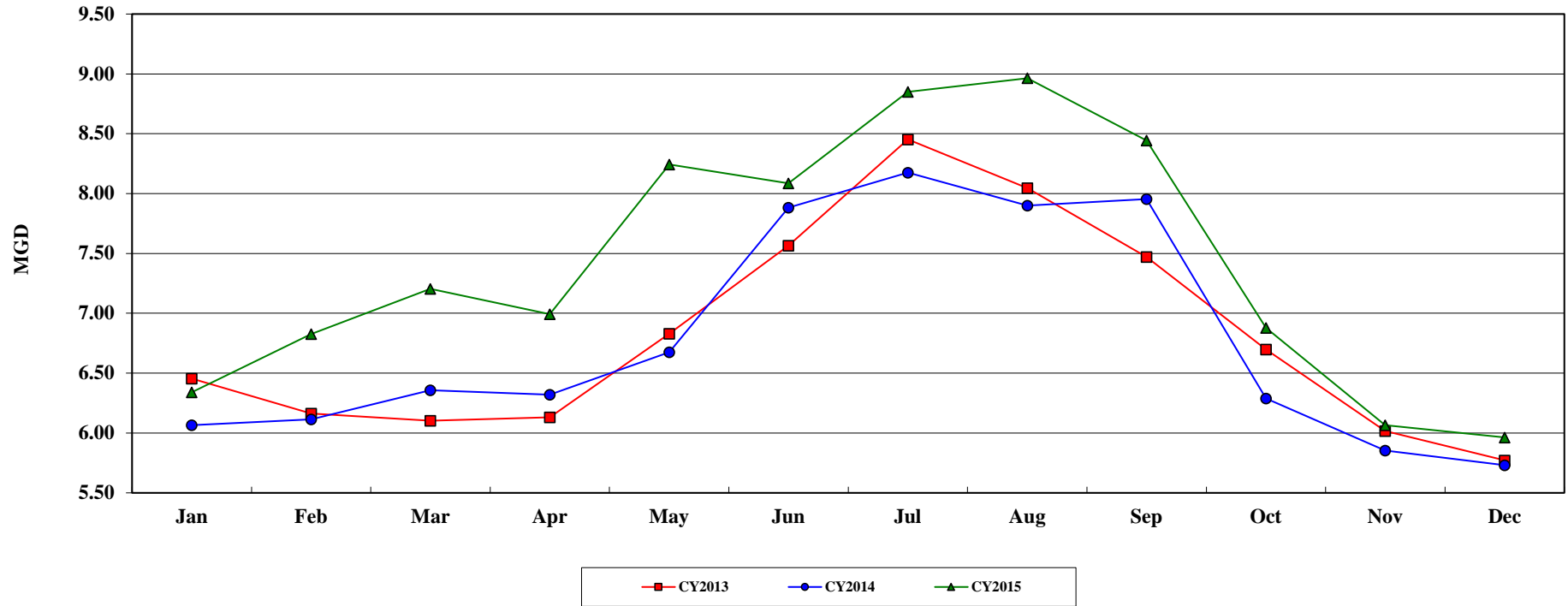

Massachusetts Water Resources Authority

Water Supplied: Town of Watertown

Share of Metro System Water Use		
Year to Date (YTD)		Annual
2015	2014	2014
1.40%	1.49%	1.49%

YTD CHANGES (CY15 vs. CY14)		
Water Supplied		Watertown System Share
Metro System	Watertown	
4.0%	-2.5%	-6.3%

MGD	Jan	Feb	Mar	Apr	May	Jun	Jul	Aug	Sep	Oct	Nov	Dec	YTD Average	Annual Average
CY2013	2.406	2.456	2.484	2.532	2.709	2.831	3.012	2.748	2.767	2.632	2.391	2.424	2.617	2.617
CY2014	2.544	2.614	2.681	2.623	2.620	2.877	2.996	2.938	2.826	2.558	2.371	2.324	2.665	2.665
CY2015	2.420	2.370	2.386	2.362	2.819	2.816	2.947	3.022	2.956	2.511	2.302	2.235	2.597	2.597

MG	Jan	Feb	Mar	Apr	May	Jun	Jul	Aug	Sep	Oct	Nov	Dec	YTD Total	Annual Total
CY2013	74.601	68.767	76.999	75.972	83.977	84.935	93.375	85.181	82.996	81.587	71.733	75.158	955.282	955.282
CY2014	78.865	73.194	83.117	78.688	81.212	86.299	92.878	91.063	84.789	79.293	71.145	72.033	972.575	972.575
CY2015	75.009	66.371	73.981	70.874	87.375	84.487	91.345	93.668	88.673	77.837	69.065	69.275	947.960	947.960

Watertown Water Consumption

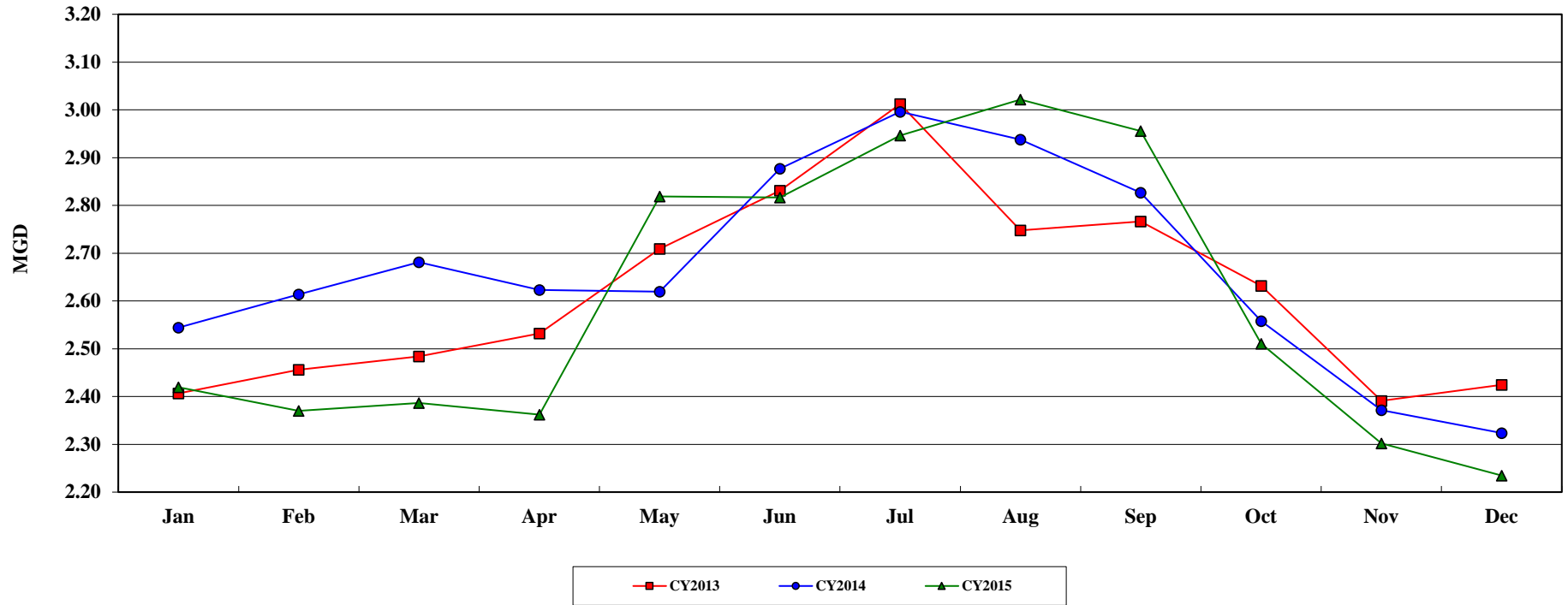

Massachusetts Water Resources Authority

Water Supplied: Town of Wellesley

Share of Metro System Water Use		
Year to Date (YTD)		Annual
2015	2014	2014
0.45%	0.38%	0.38%

YTD CHANGES (CY15 vs. CY14)		
Water Supplied		Wellesley System Share
Total System	Wellesley	
4.0%	24%	20%

MGD	Jan	Feb	Mar	Apr	May	Jun	Jul	Aug	Sep	Oct	Nov	Dec	YTD Average	Annual Average
CY2013	1.162	1.143	1.098	0.744	1.738	1.856	2.230	1.998	1.475	0.525	0.000	0.000	1.166	1.166
CY2014	0.194	0.000	0.000	0.033	0.421	1.351	1.721	1.781	1.439	0.583	0.192	0.266	0.670	0.670
CY2015	0.496	0.412	0.084	0.000	1.404	1.463	1.747	1.801	2.099	0.465	0.000	0.000	0.834	0.834

MG	Jan	Feb	Mar	Apr	May	Jun	Jul	Aug	Sep	Oct	Nov	Dec	YTD Total	Annual Total
CY2013	36.031	31.994	34.023	22.316	53.884	55.683	69.143	61.945	44.251	16.284	0.000	0.000	425.555	425.555
CY2014	6.029	0.000	0.000	0.985	13.043	40.519	53.345	55.221	43.177	18.077	5.760	8.244	244.400	244.400
CY2015	15.363	11.535	2.592	0.000	43.517	43.881	54.150	55.840	62.972	14.412	0.000	0.000	304.263	304.263

Wellesley Water Consumption

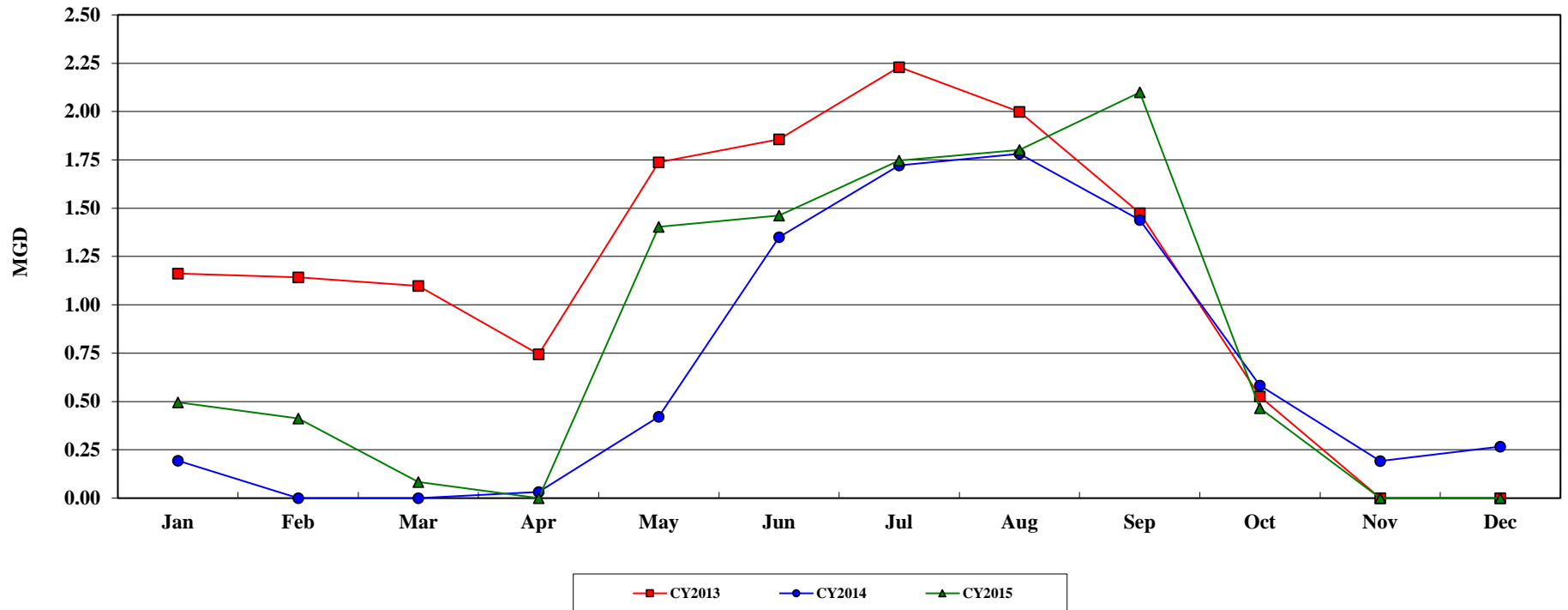

Massachusetts Water Resources Authority

Water Supplied: Town of Weston

Share of Metro System Water Use		
Year to Date (YTD)		Annual
2015	2014	2014
1.04%	0.99%	0.99%

YTD CHANGES (CY15 vs. CY14)		
Water Supplied		Weston System Share
Metro System	Weston	
4.0%	9.7%	5.5%

MGD	Jan	Feb	Mar	Apr	May	Jun	Jul	Aug	Sep	Oct	Nov	Dec	YTD Average	Annual Average
CY2013	0.881	0.852	0.861	0.995	1.966	2.104	2.961	3.173	2.683	1.841	0.948	0.870	1.685	1.685
CY2014	0.905	0.832	0.854	0.934	1.595	2.505	2.971	2.958	3.139	1.660	1.465	1.244	1.760	1.760
CY2015	0.944	0.969	1.001	1.076	2.764	2.831	3.258	3.346	3.304	1.747	0.977	0.870	1.930	1.930

MG	Jan	Feb	Mar	Apr	May	Jun	Jul	Aug	Sep	Oct	Nov	Dec	YTD Total	Annual Total
CY2013	27.319	23.862	26.676	29.847	60.960	63.123	91.786	98.354	80.484	57.066	28.440	26.966	614.883	614.883
CY2014	28.064	23.294	26.462	28.019	49.448	75.138	92.110	91.703	94.172	51.459	43.955	38.564	642.388	642.388
CY2015	29.276	27.126	31.036	32.292	85.674	84.916	100.990	103.720	99.113	54.148	29.306	26.959	704.555	704.555

Weston Water Consumption

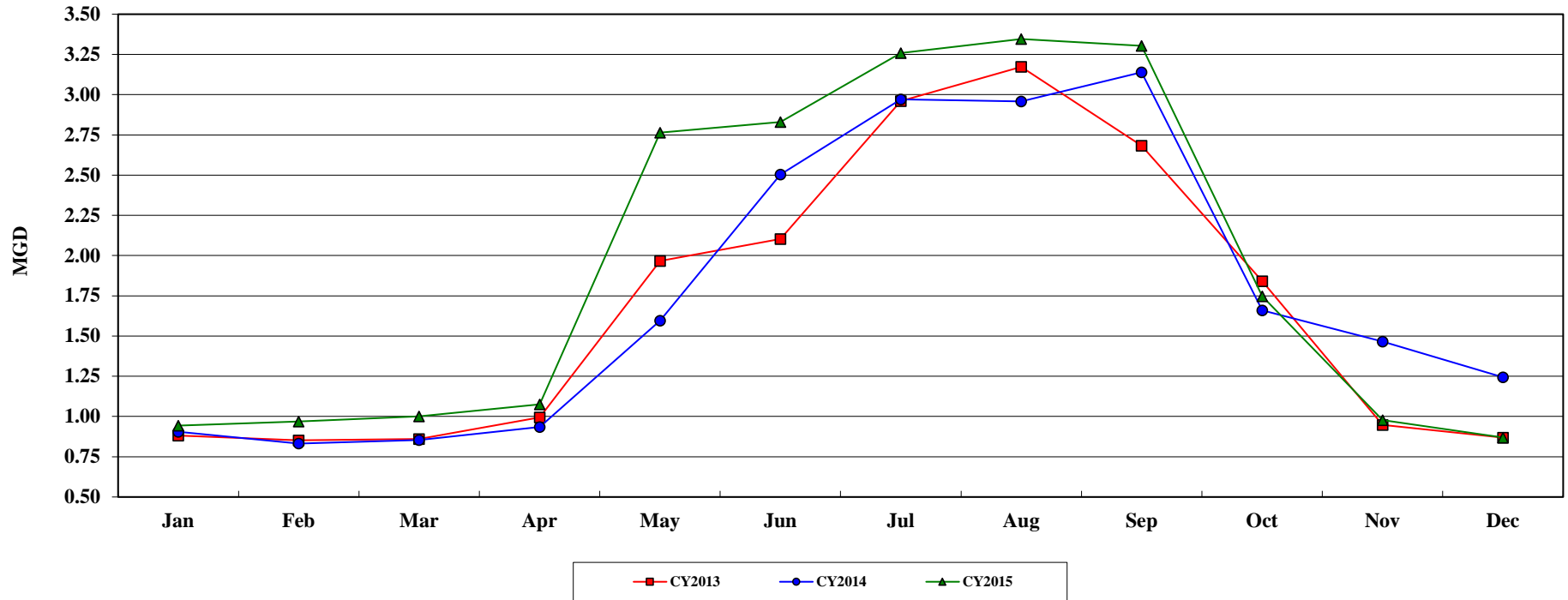

Massachusetts Water Resources Authority

Water Supplied: Town of Wilbraham

Share of CVA System Water Use		
Year to Date (YTD)		Annual
2015	2014	2014
15.8%	15.1%	15.1%

YTD CHANGES (CY15 vs. CY14)		
Water Supplied		Wilbraham System Share
CVA System	Wilbraham	
4.1%	9.1%	4.8%

MGD	Jan	Feb	Mar	Apr	May	Jun	Jul	Aug	Sep	Oct	Nov	Dec	YTD Average	Annual Average
CY2013	0.819	0.803	0.813	0.971	1.298	1.308	1.698	1.553	1.305	1.012	0.830	0.823	1.105	1.105
CY2014	0.829	0.803	0.855	0.945	1.089	1.603	1.593	1.612	1.419	0.900	0.815	0.817	1.108	1.108
CY2015	0.820	0.836	0.881	0.907	1.775	1.463	1.660	1.858	1.725	0.998	0.786	0.767	1.209	1.209

MG	Jan	Feb	Mar	Apr	May	Jun	Jul	Aug	Sep	Oct	Nov	Dec	YTD Total	Annual Total
CY2013	25.393	22.496	25.196	29.140	40.245	39.254	52.653	48.150	39.145	31.383	24.888	25.508	403.451	403.451
CY2014	25.706	22.477	26.497	28.357	33.762	48.079	49.374	49.977	42.568	27.906	24.440	25.323	404.466	404.466
CY2015	25.411	23.422	27.324	27.200	55.012	43.883	51.470	57.610	51.759	30.940	23.585	23.785	441.400	441.400

Wilbraham Water Consumption

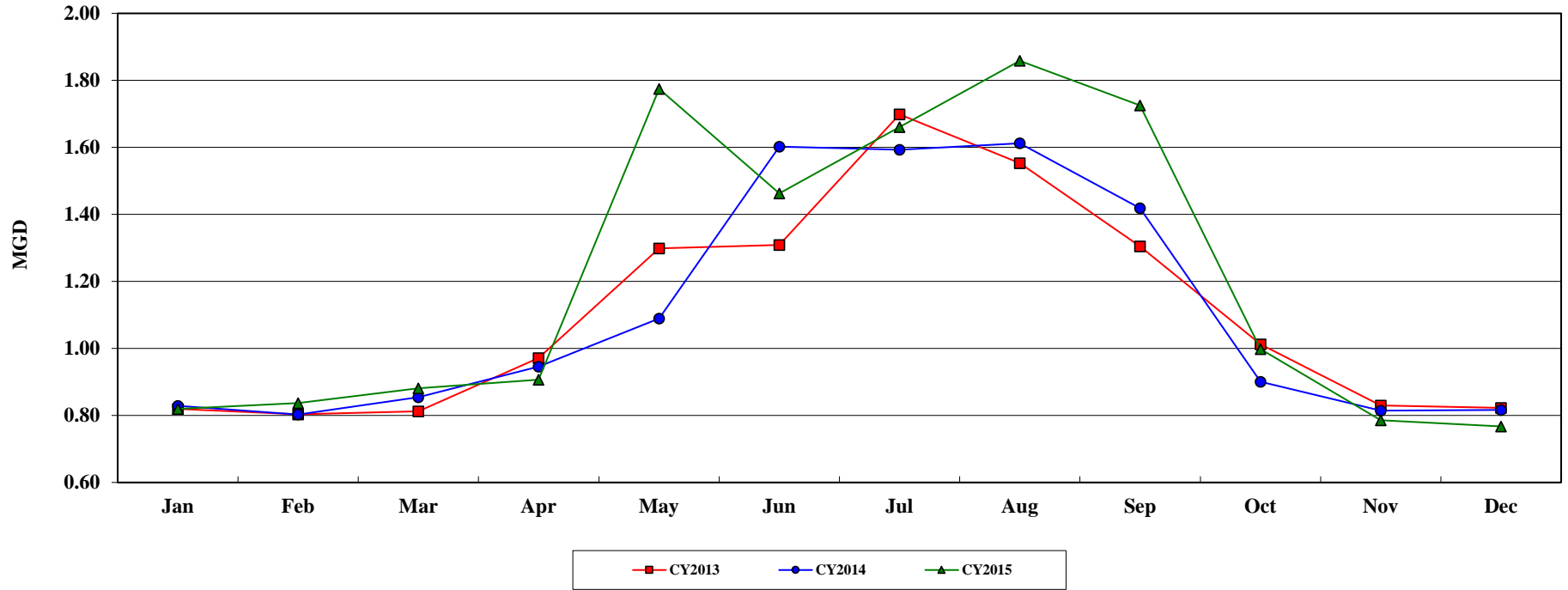

Massachusetts Water Resources Authority

Water Supplied: Town of Wilmington

Share of Metro System Water Use		
Year to Date (YTD)		Annual
2015	2014	2014
0.30%	0.16%	0.16%

YTD CHANGES (CY15 vs. CY14)		
Water Supplied		Wilmington System Share
Metro System	Wilmington	
4.0%	100%	92%

MGD	Jan	Feb	Mar	Apr	May	Jun	Jul	Aug	Sep	Oct	Nov	Dec	YTD Average	Annual Average
CY2013	0.064	0.057	0.000	0.118	0.588	0.599	0.823	0.661	0.297	0.171	0.245	0.046	0.307	0.307
CY2014	0.064	0.037	0.013	0.007	0.107	0.605	0.646	0.639	0.555	0.349	0.226	0.068	0.278	0.278
CY2015	0.238	0.129	0.113	0.305	1.357	0.842	1.071	0.927	0.939	0.525	0.172	0.000	0.555	0.555

MG	Jan	Feb	Mar	Apr	May	Jun	Jul	Aug	Sep	Oct	Nov	Dec	YTD Total	Annual Total
CY2013	1.974	1.594	0.000	3.526	18.217	17.966	25.506	20.478	8.900	5.288	7.363	1.415	112.228	112.228
CY2014	1.998	1.031	0.399	0.222	3.304	18.163	20.028	19.805	16.647	10.819	6.779	2.117	101.312	101.312
CY2015	7.371	3.613	3.488	9.148	42.078	25.260	33.200	28.739	28.172	16.280	5.170	0.000	202.519	202.519

Wilmington Water Consumption

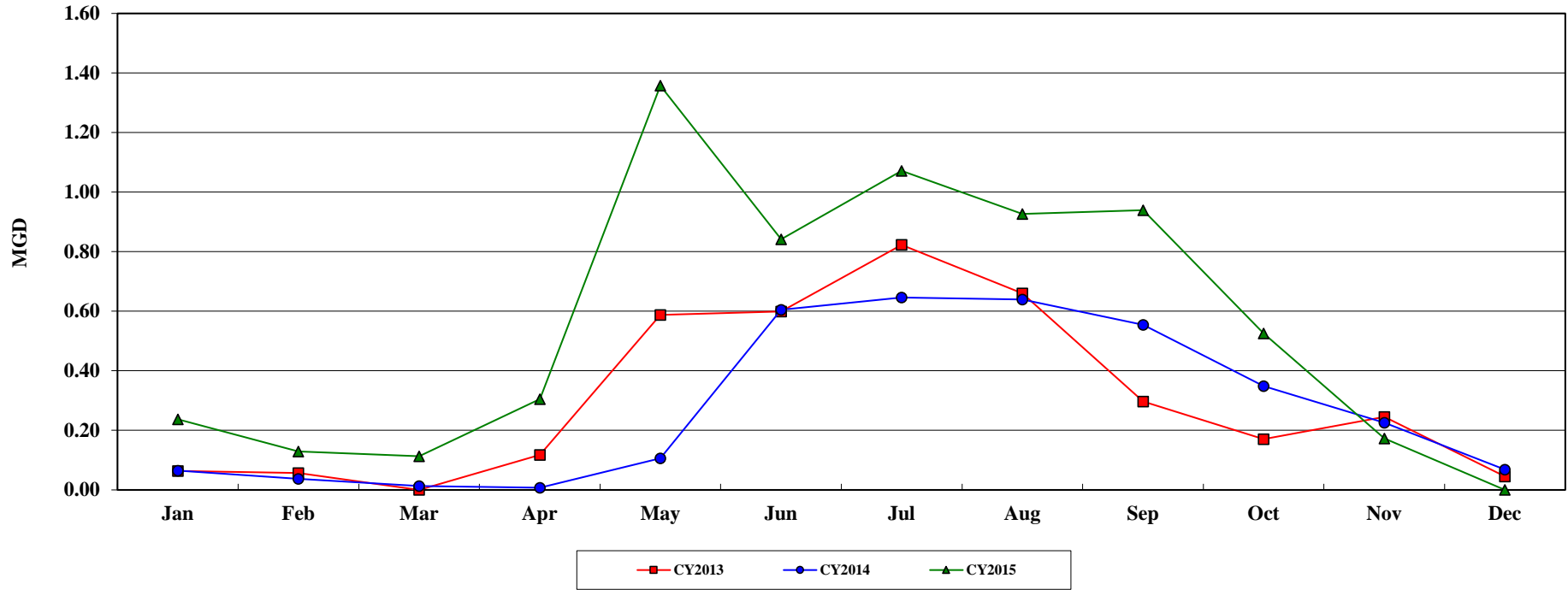

Massachusetts Water Resources Authority

Water Supplied: Town of Winchester

Share of Metro System Water Use		
Year to Date (YTD)		Annual
2015	2014	2014
0.66%	0.54%	0.54%

YTD CHANGES (CY15 vs. CY14)		
Water Supplied		Winchester System Share
Metro System	Winchester	
4.0%	25.7%	20.9%

MGD	Jan	Feb	Mar	Apr	May	Jun	Jul	Aug	Sep	Oct	Nov	Dec	YTD Average	Annual Average
CY2013	0.445	0.441	0.450	0.514	1.212	1.418	1.828	1.824	1.610	1.383	1.081	0.461	1.059	1.059
CY2014	0.450	0.405	0.411	0.429	1.104	1.594	1.734	1.752	1.650	1.104	0.507	0.449	0.969	0.969
CY2015	0.439	0.451	0.473	0.513	1.636	1.793	2.309	2.135	2.098	1.281	0.962	0.477	1.219	1.219

MG	Jan	Feb	Mar	Apr	May	Jun	Jul	Aug	Sep	Oct	Nov	Dec	YTD Total	Annual Total
CY2013	13.793	12.340	13.943	15.405	37.579	42.551	56.654	56.550	48.310	42.883	32.419	14.281	386.708	386.708
CY2014	13.956	11.351	12.746	12.865	34.222	47.819	53.744	54.311	49.489	34.214	15.209	13.920	353.844	353.844
CY2015	13.614	12.624	14.663	15.395	50.722	53.793	71.572	66.190	62.930	39.696	28.855	14.792	444.846	444.846

Winchester Water Consumption

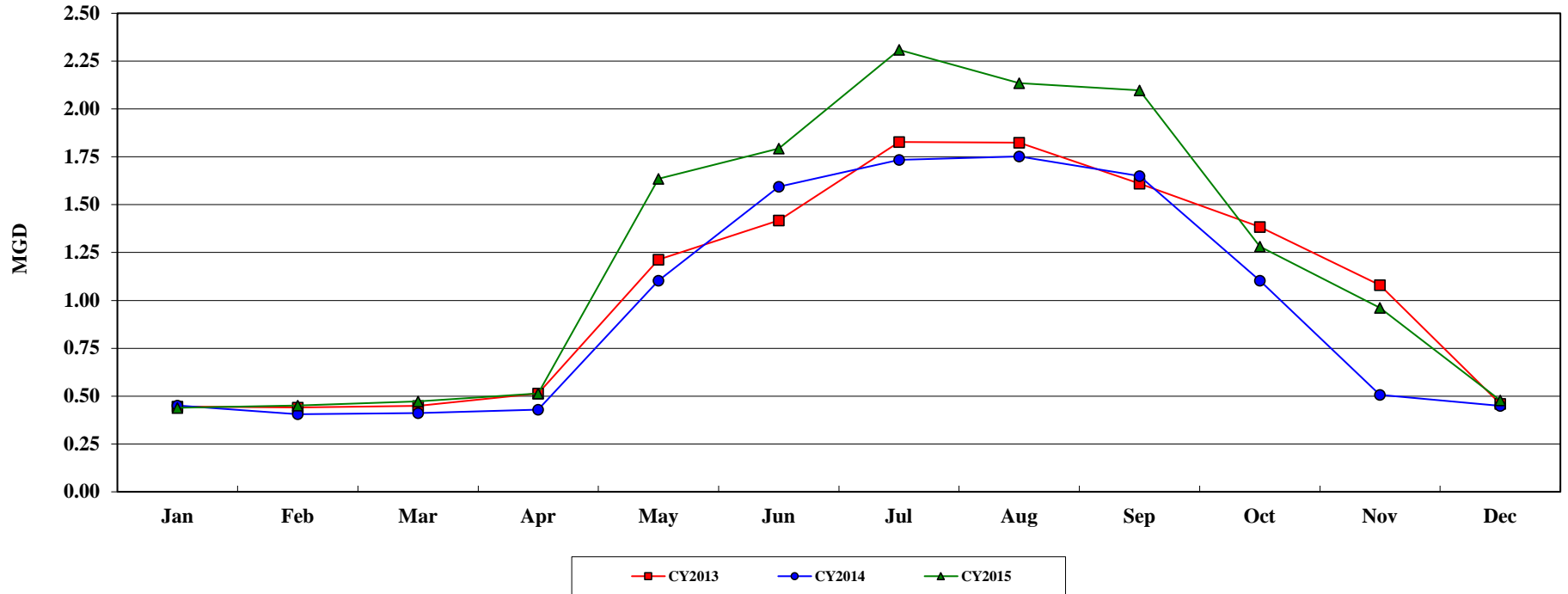

Massachusetts Water Resources Authority

Water Supplied: Town of Winthrop

Share of Metro System Water Use		
Year to Date (YTD)		Annual
2015	2014	2014
0.70%	0.72%	0.72%

YTD CHANGES (CY15 vs. CY14)		
Water Supplied		Winthrop System Share
Metro System	Winthrop	
4.0%	1.3%	-2.5%

MGD	Jan	Feb	Mar	Apr	May	Jun	Jul	Aug	Sep	Oct	Nov	Dec	YTD Average	Annual Average
CY2013	1.192	1.185	1.155	1.148	1.218	1.254	1.357	1.355	1.280	1.221	1.183	1.197	1.229	1.229
CY2014	1.269	1.223	1.216	1.243	1.231	1.379	1.413	1.426	1.356	1.209	1.181	1.211	1.280	1.280
CY2015	1.337	1.362	1.304	1.297	1.329	1.318	1.374	1.393	1.352	1.199	1.156	1.147	1.297	1.297

MG	Jan	Feb	Mar	Apr	May	Jun	Jul	Aug	Sep	Oct	Nov	Dec	YTD Total	Annual Total
CY2013	36.953	33.190	35.800	34.436	37.771	37.614	42.059	42.006	38.405	37.849	35.481	37.104	448.667	448.667
CY2014	39.326	34.248	37.699	37.295	38.146	41.370	43.792	44.200	40.678	37.465	35.428	37.535	467.182	467.182
CY2015	41.462	38.148	40.437	38.914	41.205	39.540	42.580	43.170	40.555	37.184	34.689	35.555	473.439	473.439

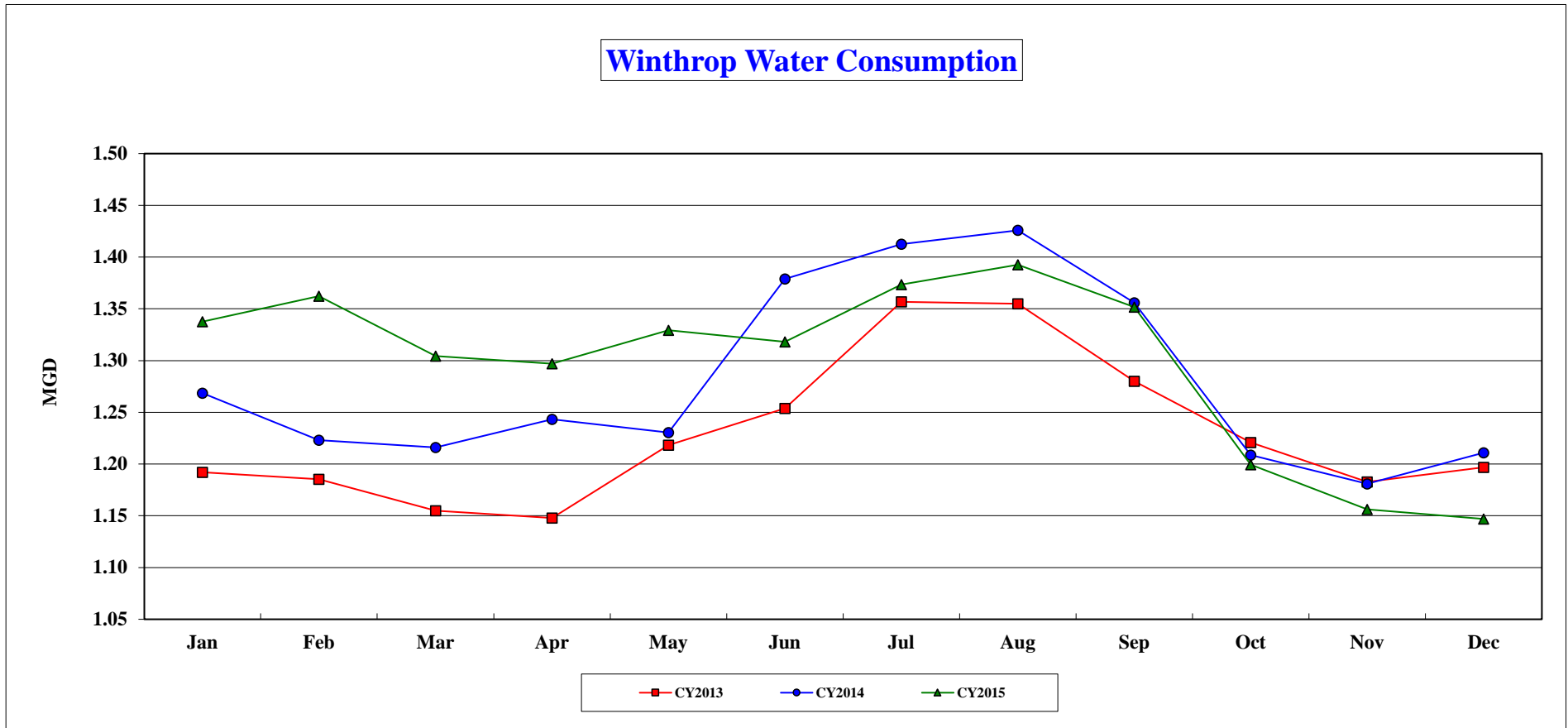

Massachusetts Water Resources Authority

Water Supplied: Town of Woburn

Share of Metro System Water Use		
Year to Date (YTD)		Annual
2015	2014	2014
1.43%	1.36%	1.36%

YTD CHANGES (CY15 vs. CY14)		
Water Supplied		Woburn System Share
Metro System	Woburn	
4.0%	9.1%	4.9%

MGD	Jan	Feb	Mar	Apr	May	Jun	Jul	Aug	Sep	Oct	Nov	Dec	YTD Average	Annual Average
CY2013	2.609	2.546	0.662	1.821	2.719	3.218	4.173	4.175	2.895	2.066	1.827	2.028	2.563	2.563
CY2014	1.714	1.268	1.366	1.351	2.069	3.667	4.157	4.120	3.618	2.146	1.877	1.697	2.428	2.428
CY2015	1.845	2.240	1.538	1.817	3.662	3.355	4.084	4.095	4.042	2.242	1.541	1.280	2.648	2.648

MG	Jan	Feb	Mar	Apr	May	Jun	Jul	Aug	Sep	Oct	Nov	Dec	YTD Total	Annual Total
CY2013	80.881	71.293	20.535	54.620	84.274	96.529	129.352	129.437	86.837	64.041	54.815	62.872	935.486	935.486
CY2014	53.141	35.516	42.337	40.538	64.137	110.008	128.863	127.733	108.530	66.515	56.322	52.613	886.252	886.252
CY2015	57.181	62.717	47.670	54.502	113.535	100.658	126.609	126.950	121.274	69.492	46.232	39.667	966.487	966.487

Woburn Water Consumption

